SMITHSONIAN INSTITUTION LIBRARIES

SMITHSONIAN INSTITUTION LIBRARIES

573
.33
v.2
c.2
Ent.

Johann Christian Schiødte

"Metamorphoses Eleutheratorum"

ATTENTION READER

The paper in this volume is brittle or the inner margins are extremely narrow.

We have bound or rebound the volume utilizing the best means possible.

PLEASE HANDLE WITH CARE

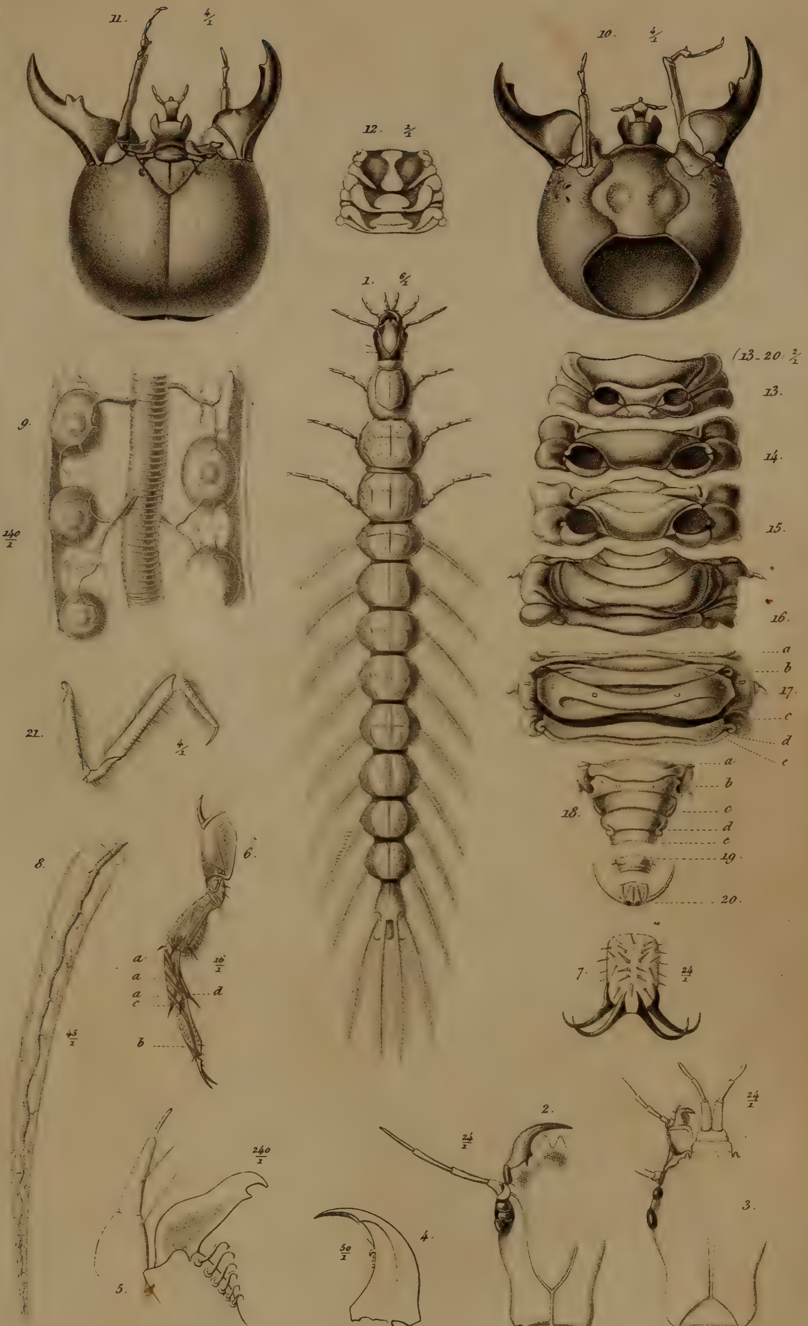

J.Mag. Petersen sc.

Tab. IV.

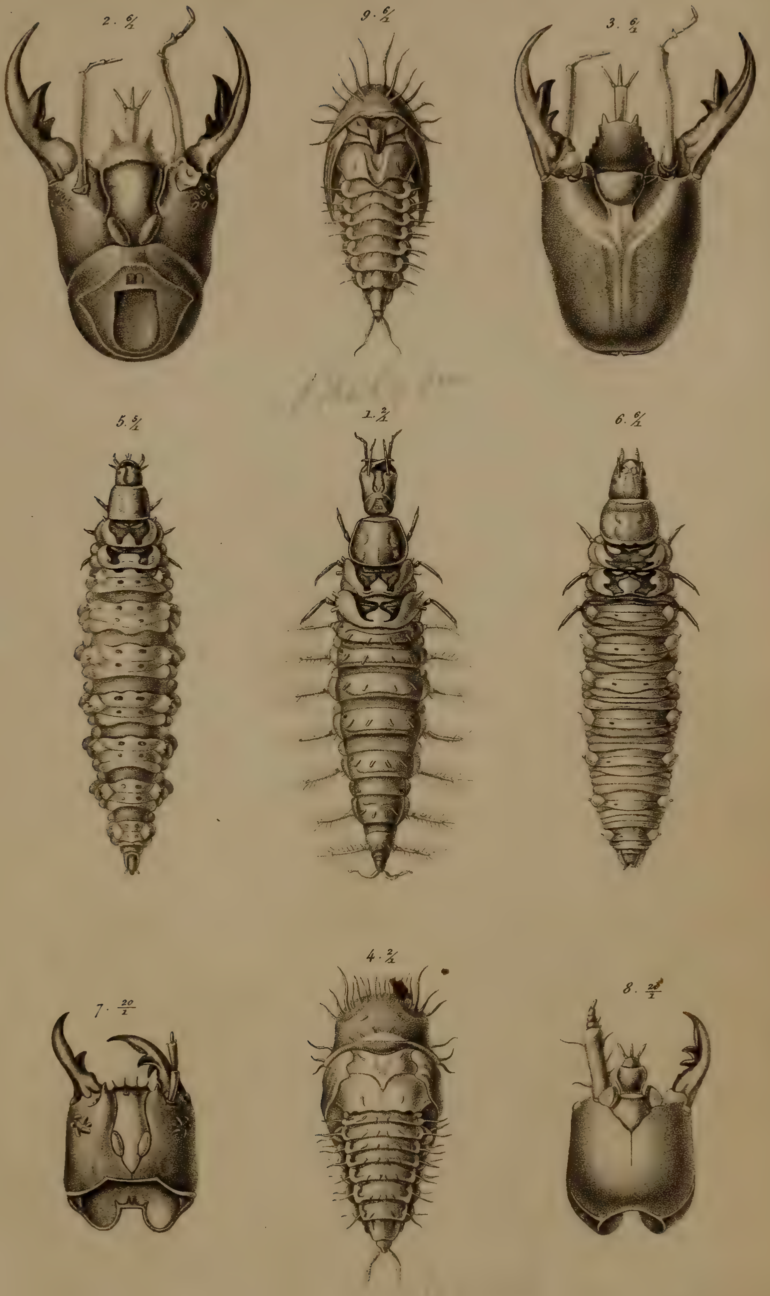

S. J. Mag. Petersen sc.

Tab. V.

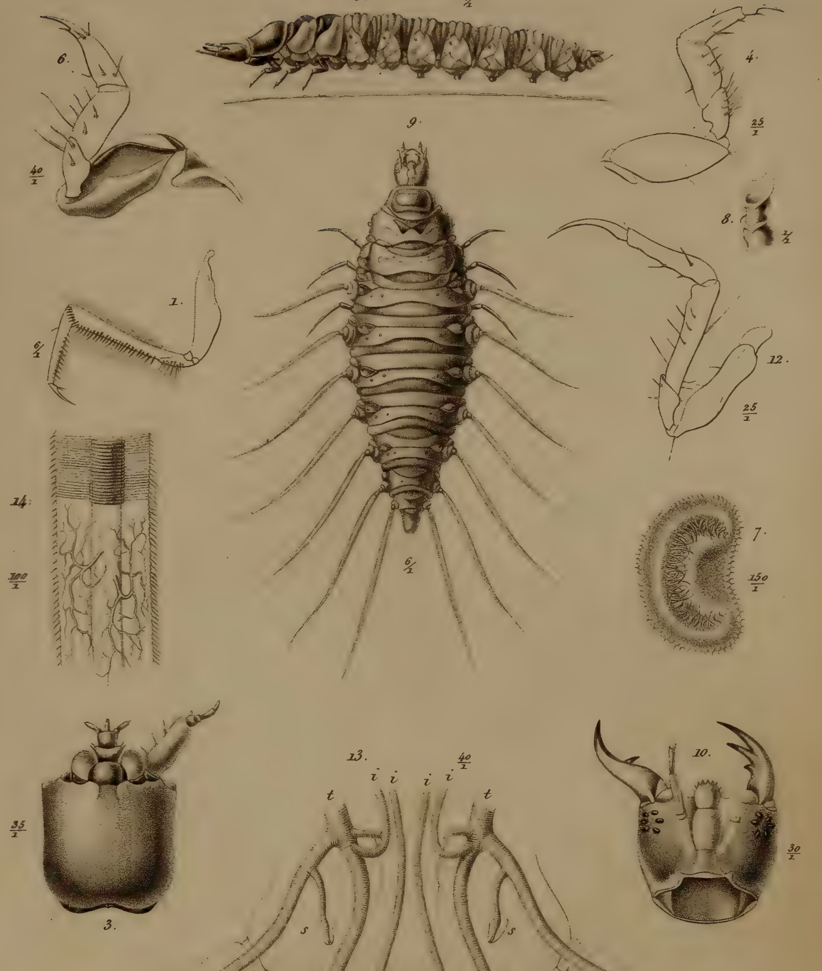

J. Mag. Petersen sc.

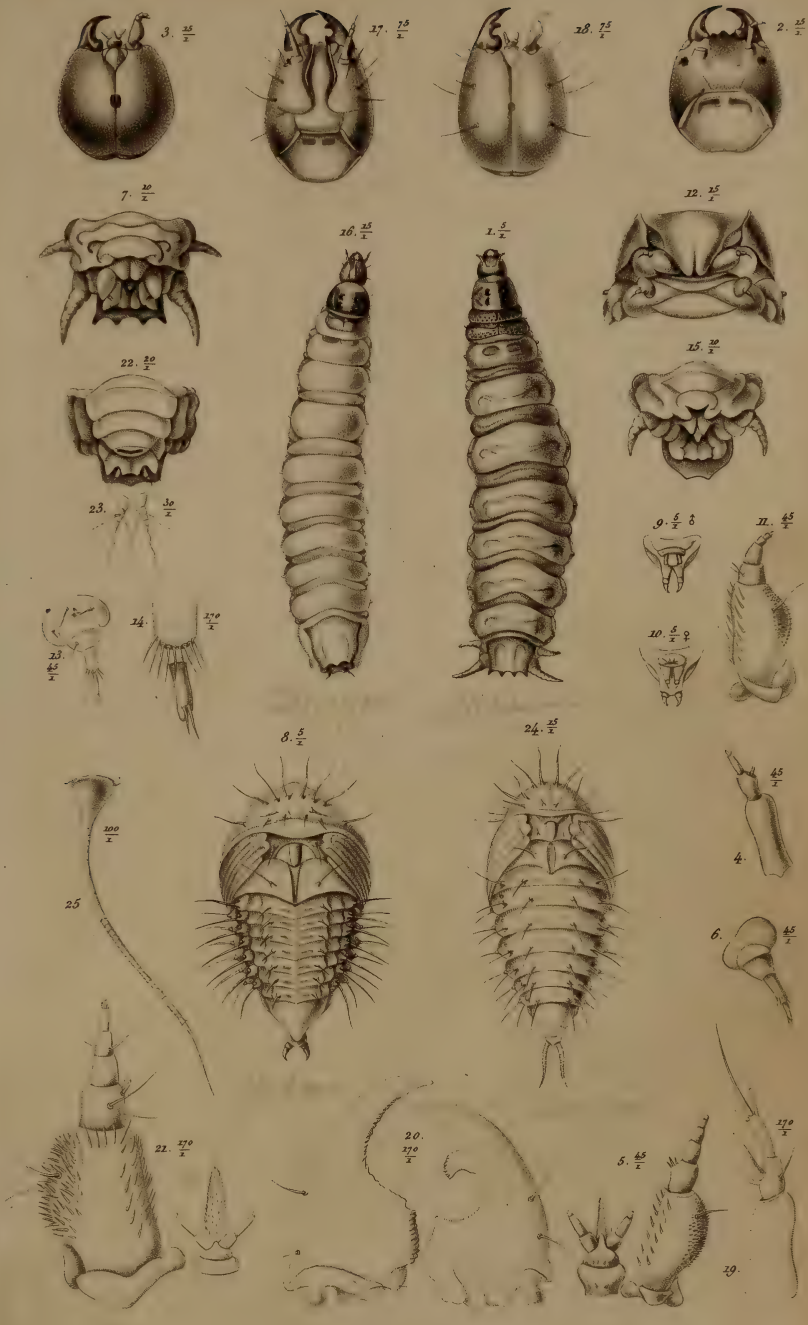

S.

J. Magn. Petersen sc.

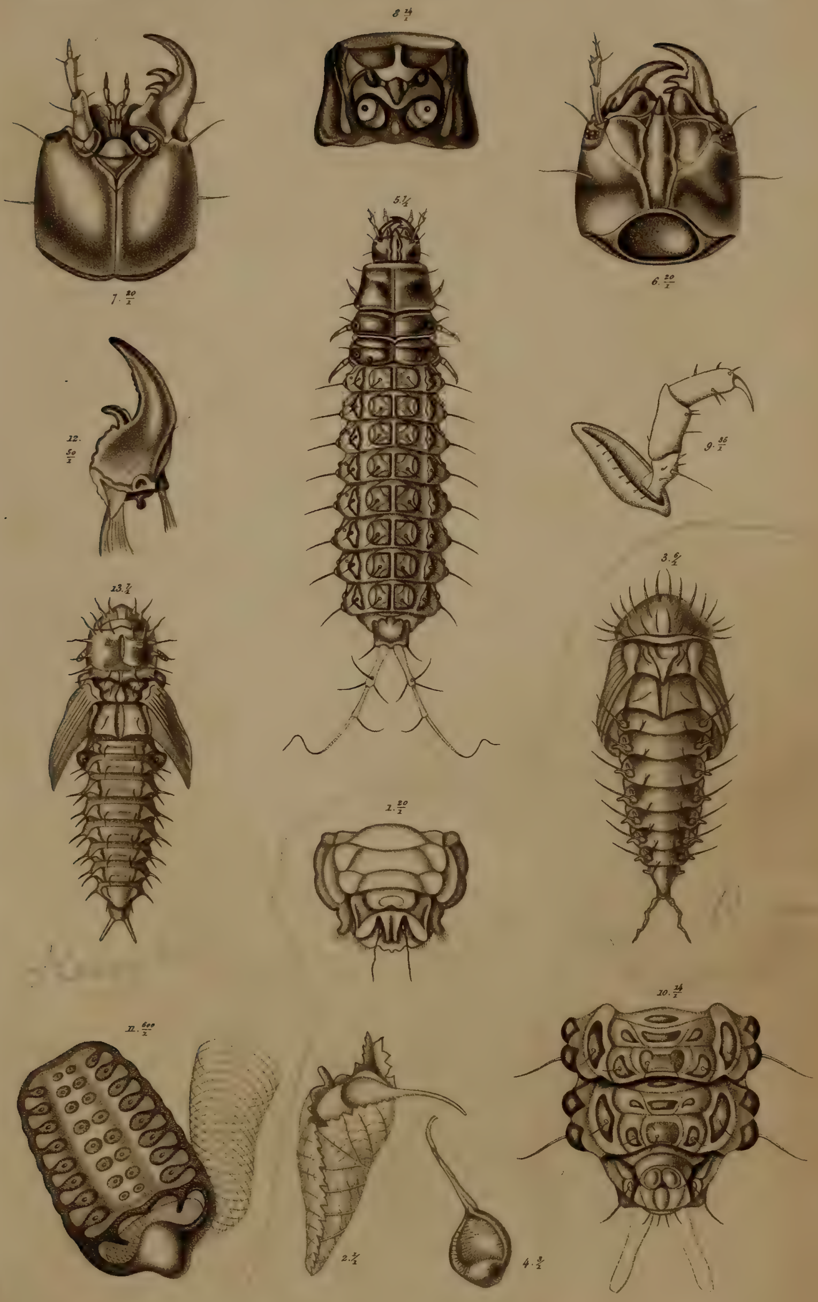

S. Lövendal sc.

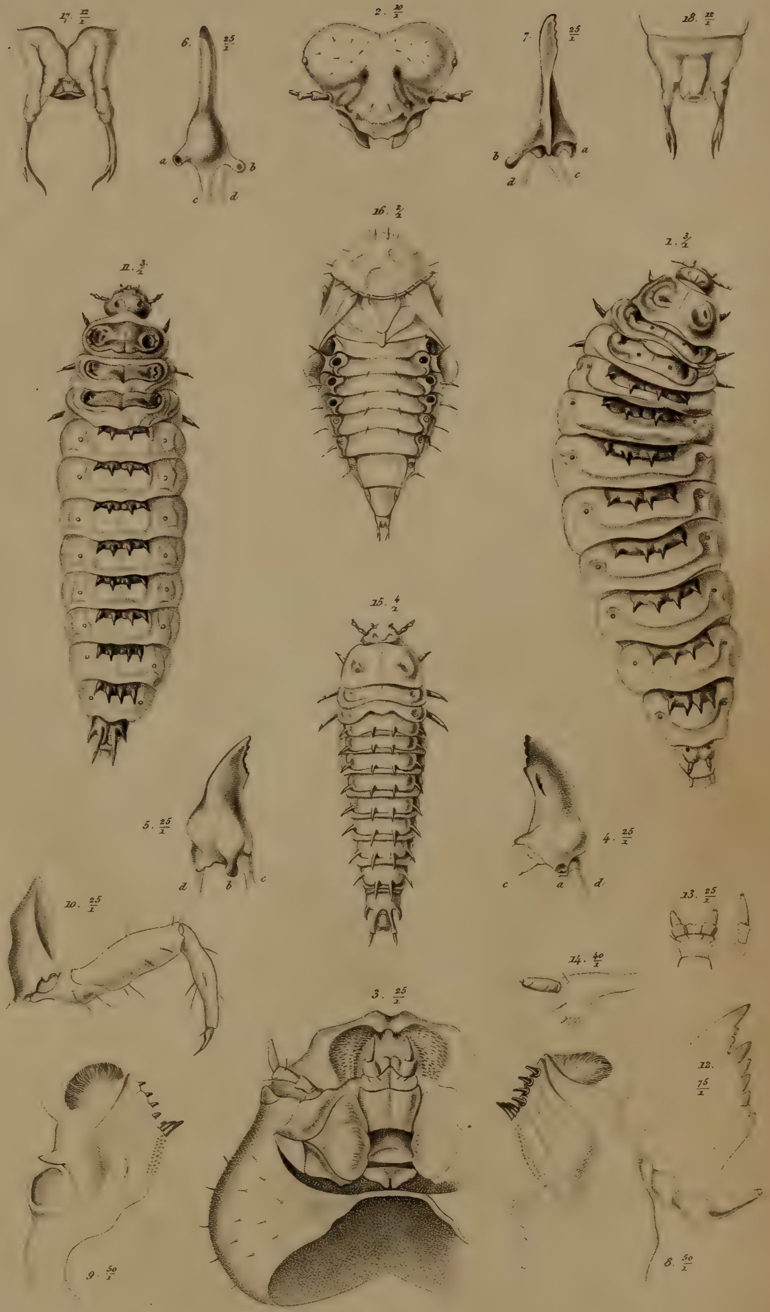

S. Magn. Petersen sc.

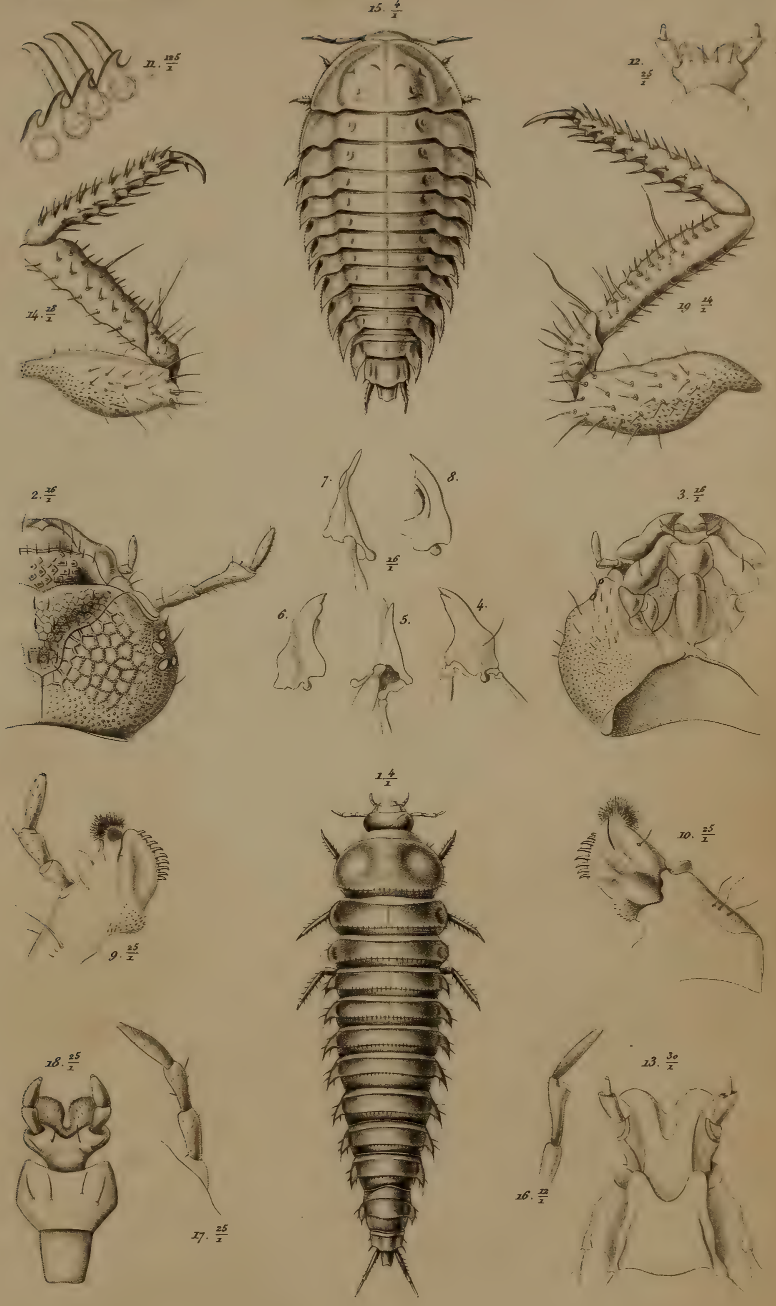

S.

J. Magn. Petersen sc.

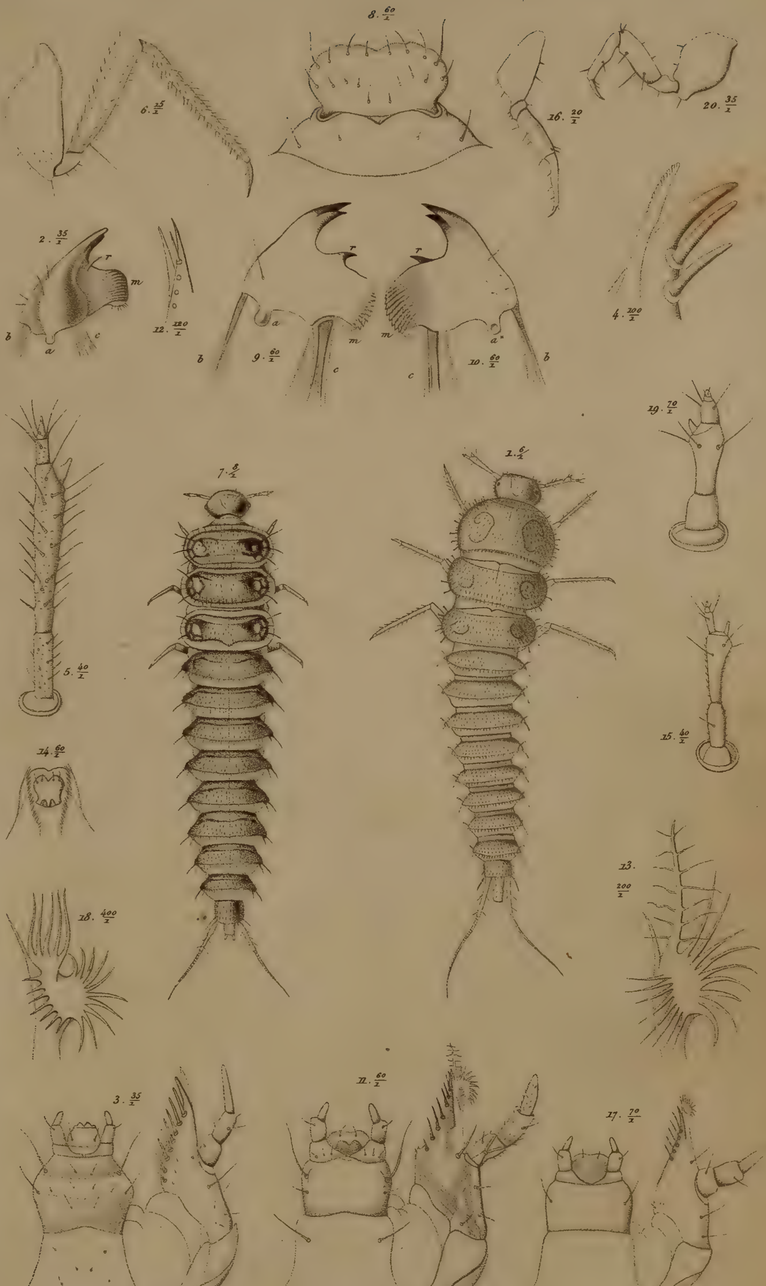

S. T. N. Møller sc

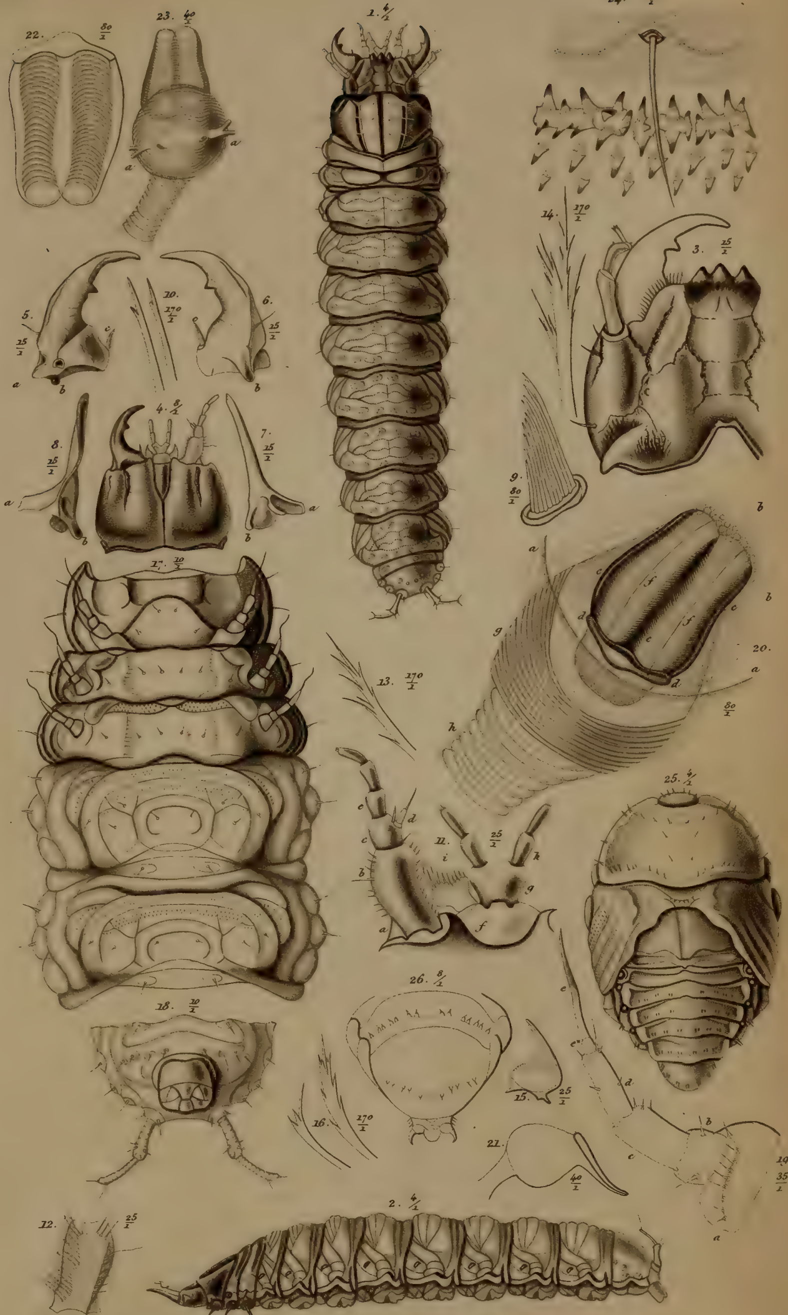

Lövendal sc.

S.

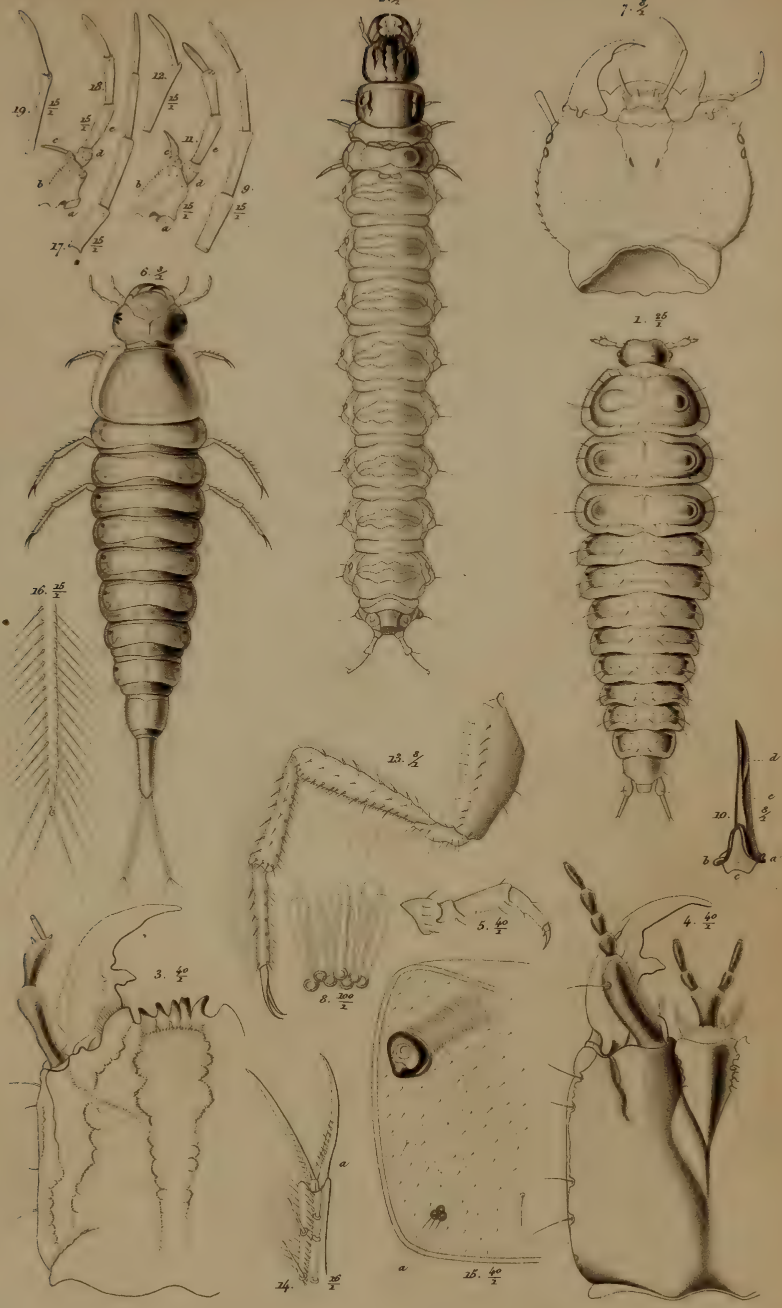

S. Lövendal sc.

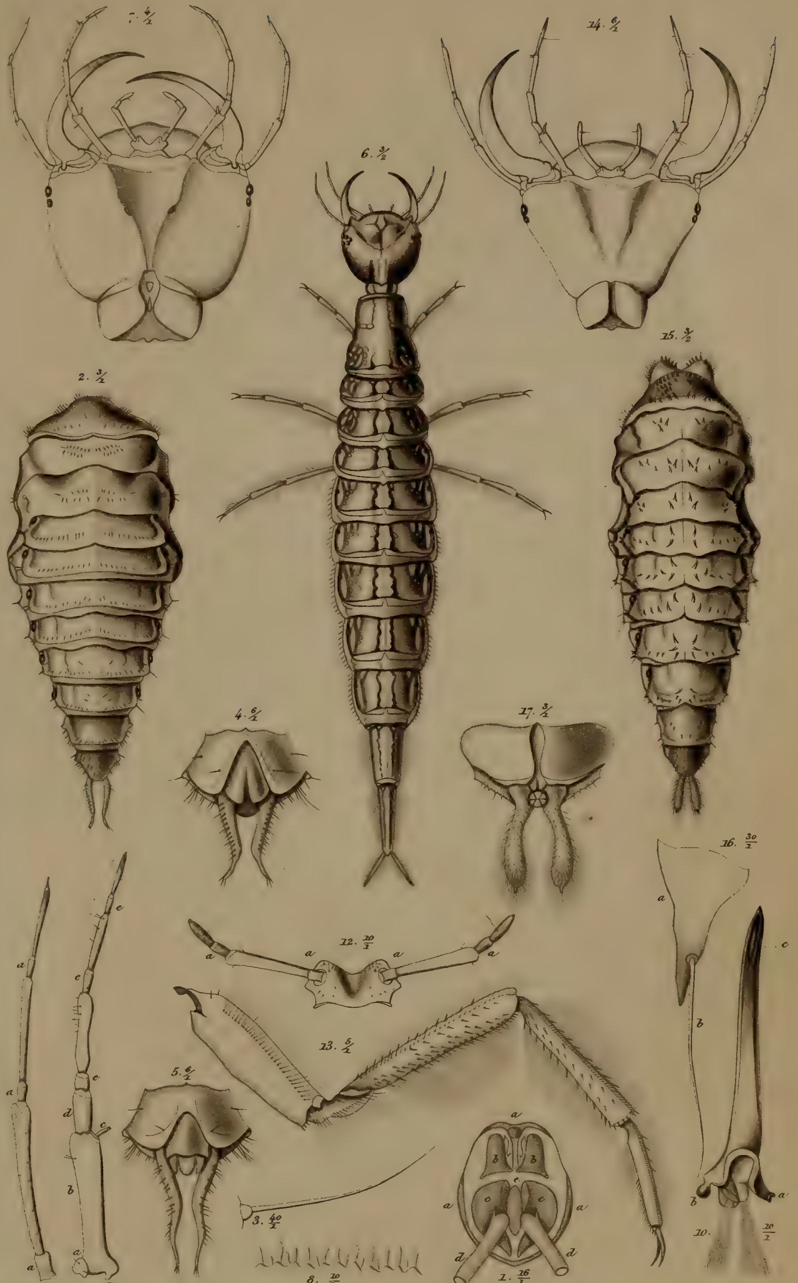

S.

Lövendal sc.

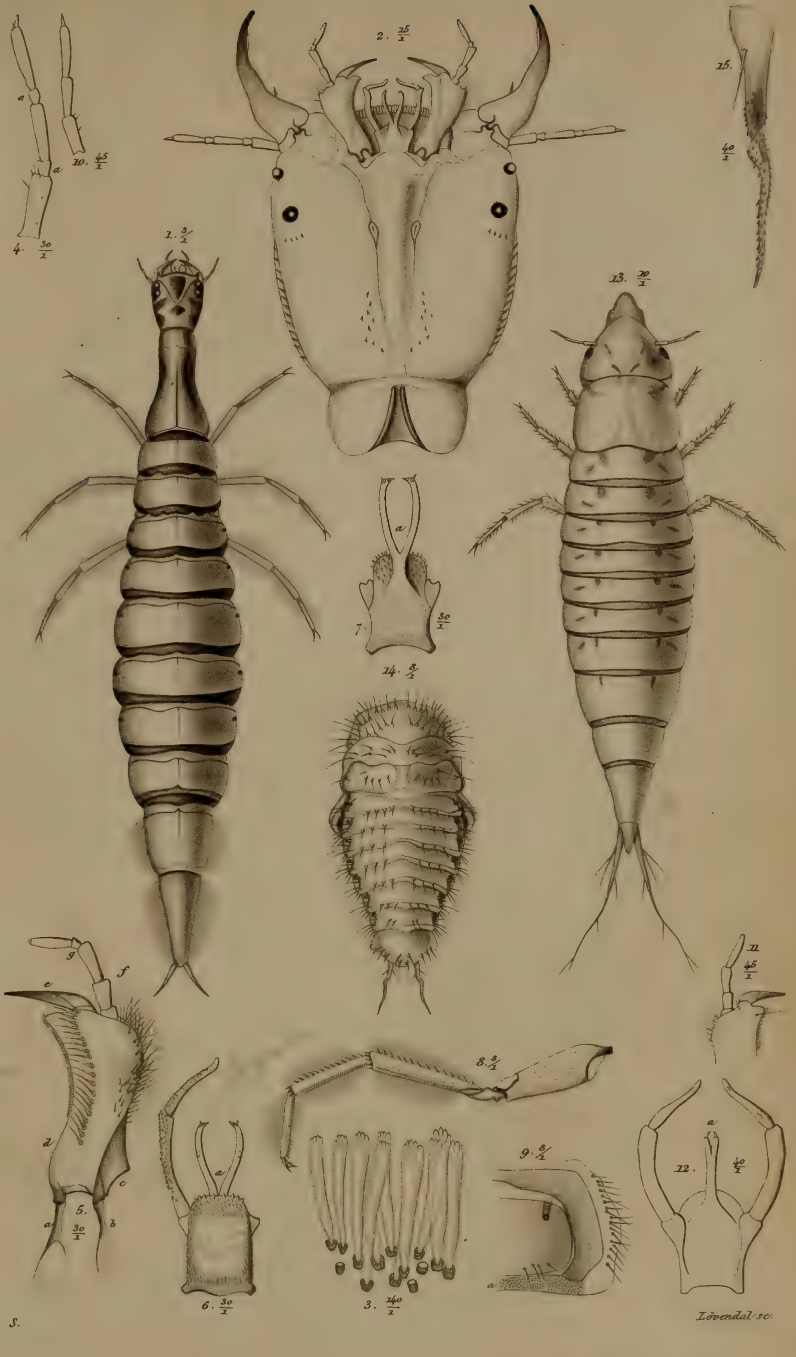

S.

Lövendal sc.

Tab. V.

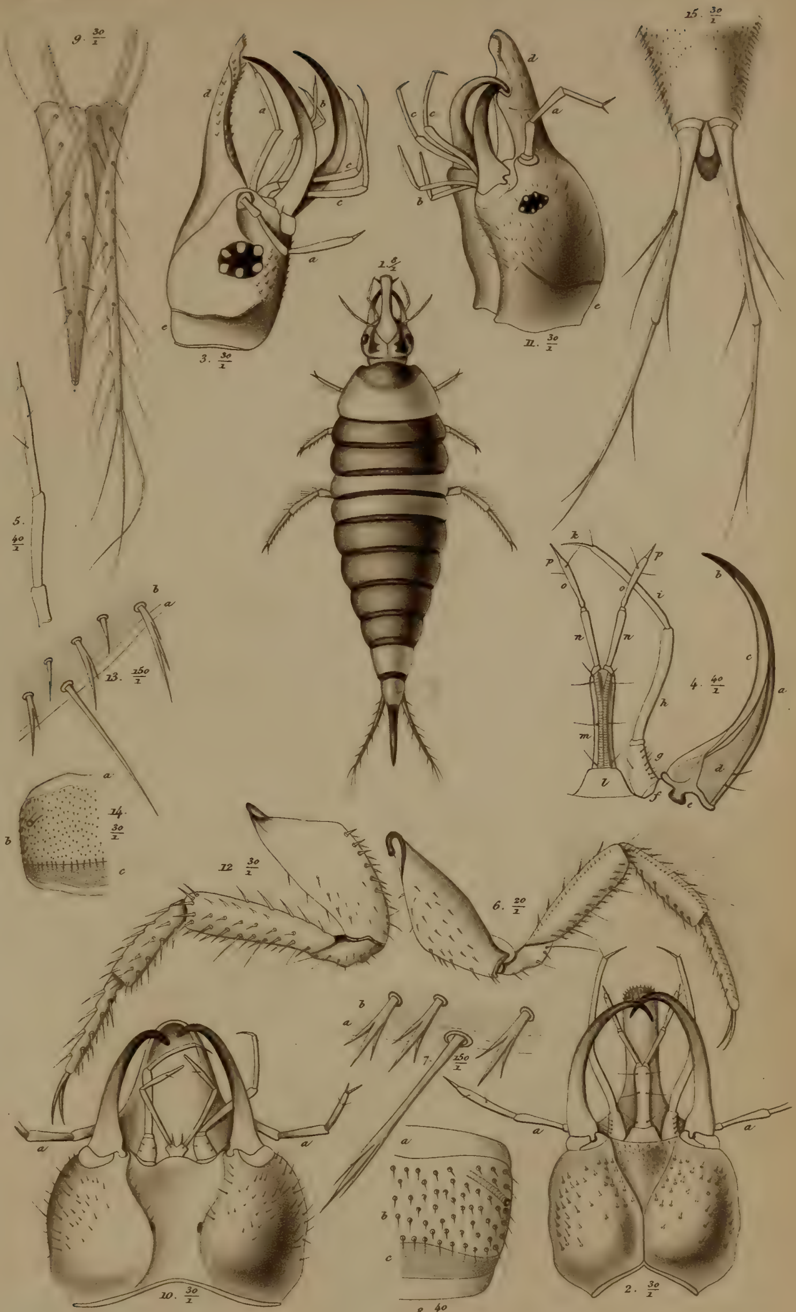

S.

Lövendal sc.

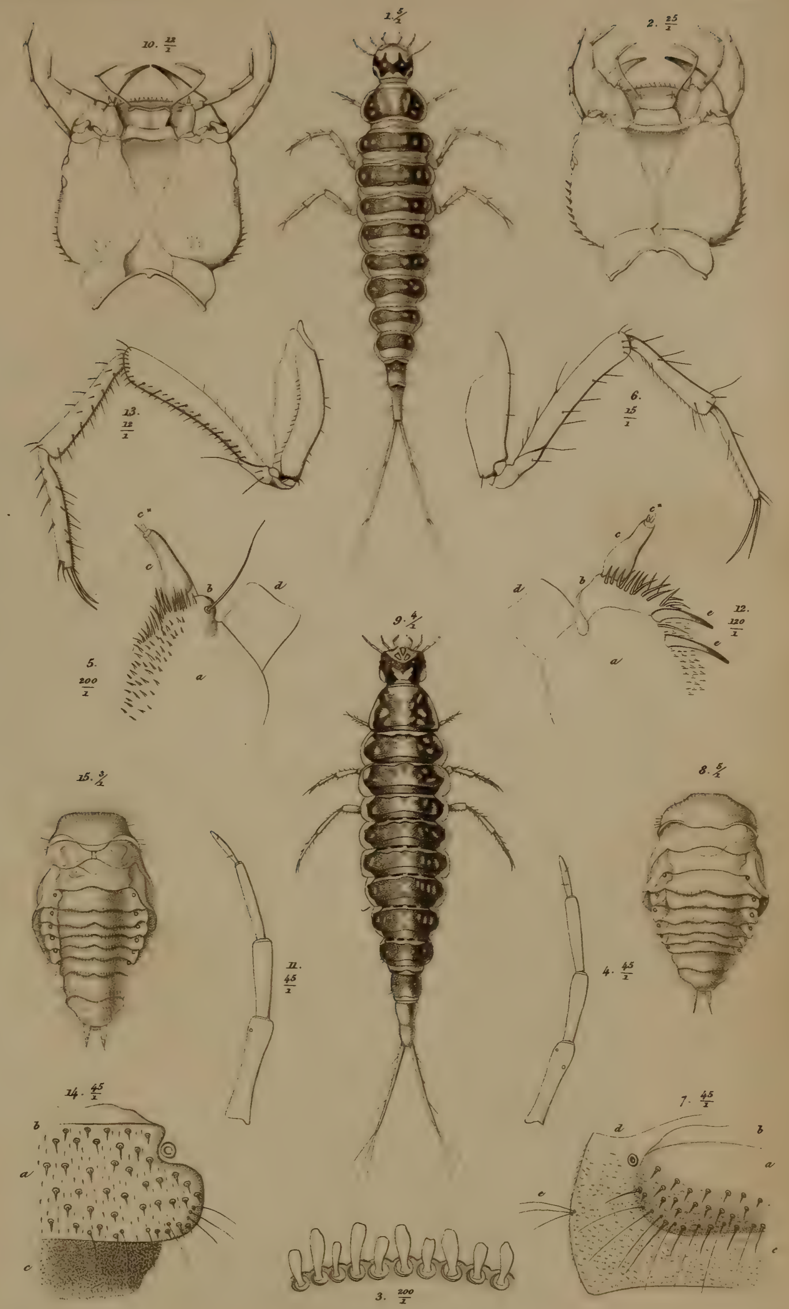

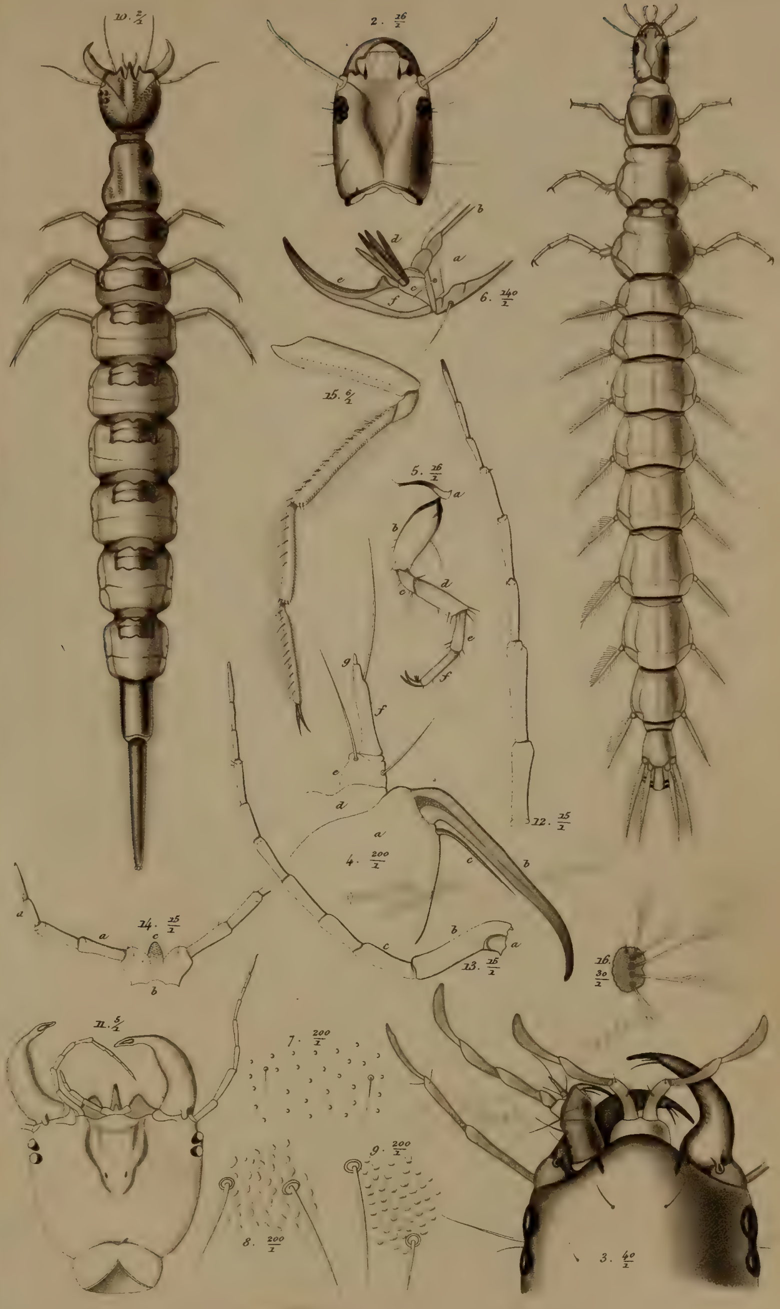

S.

Lövendal sc.

1-7 Orectochilus villosus

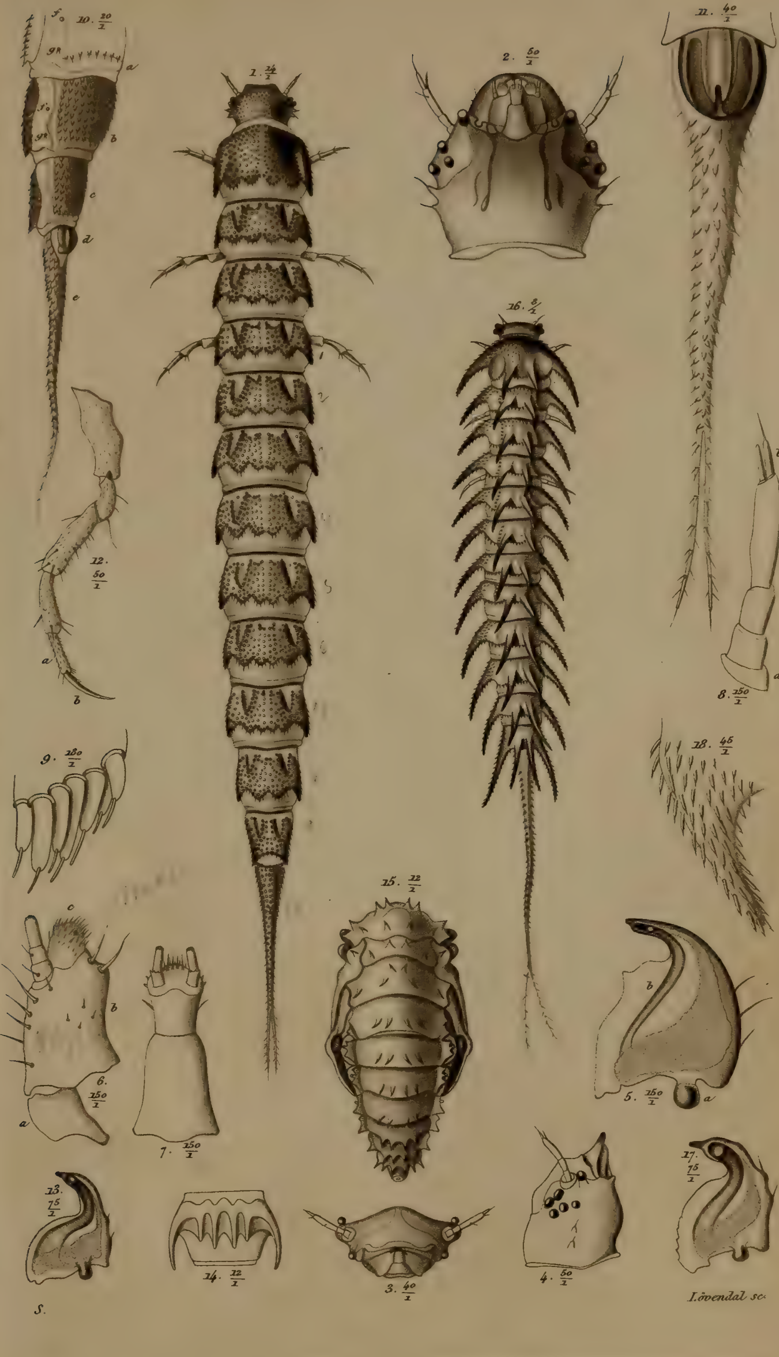

S.

Lövendal sc.

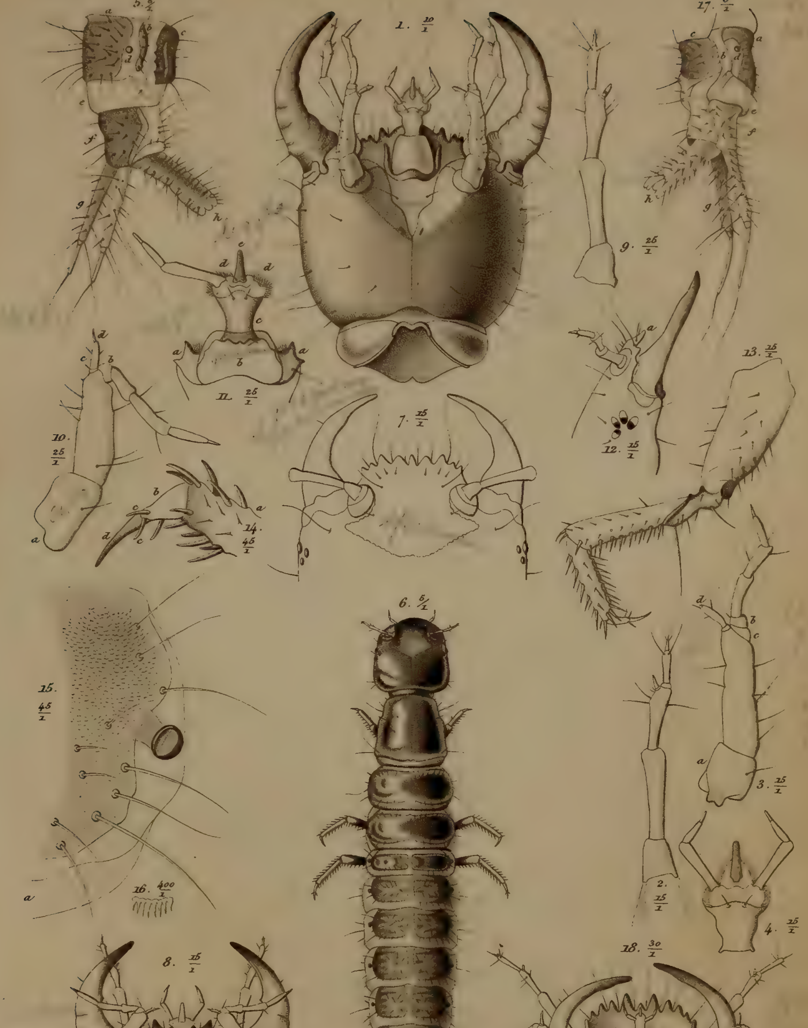

S. Lövendal sc.

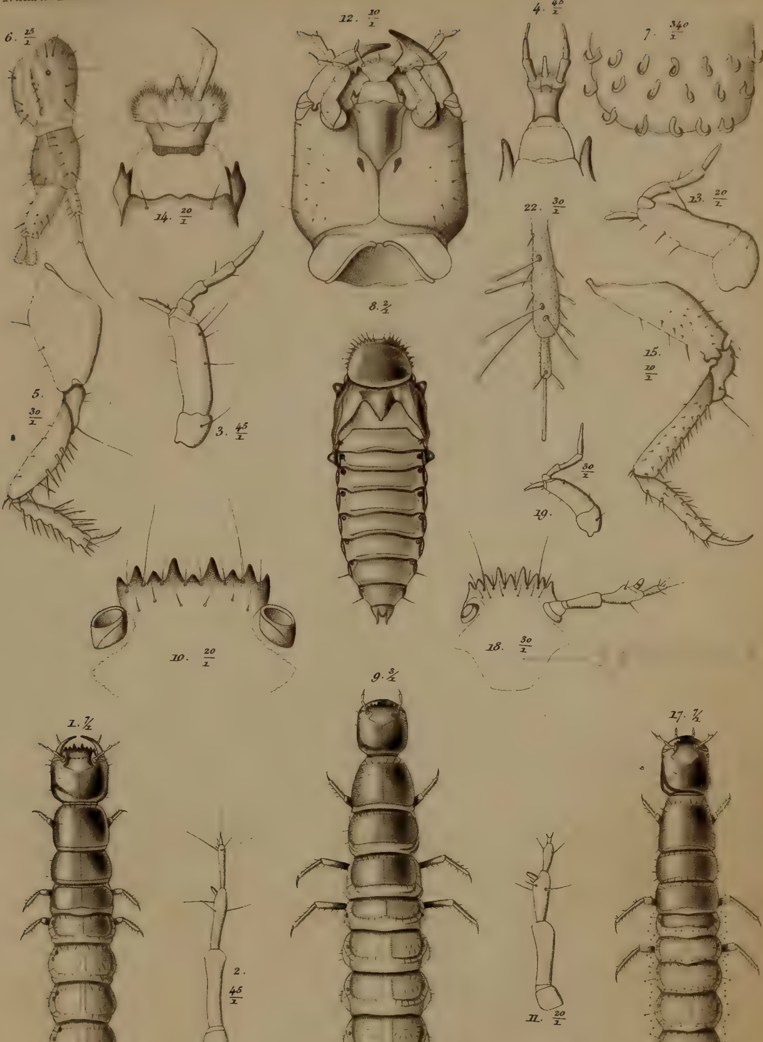

S.

Lövendal sc.

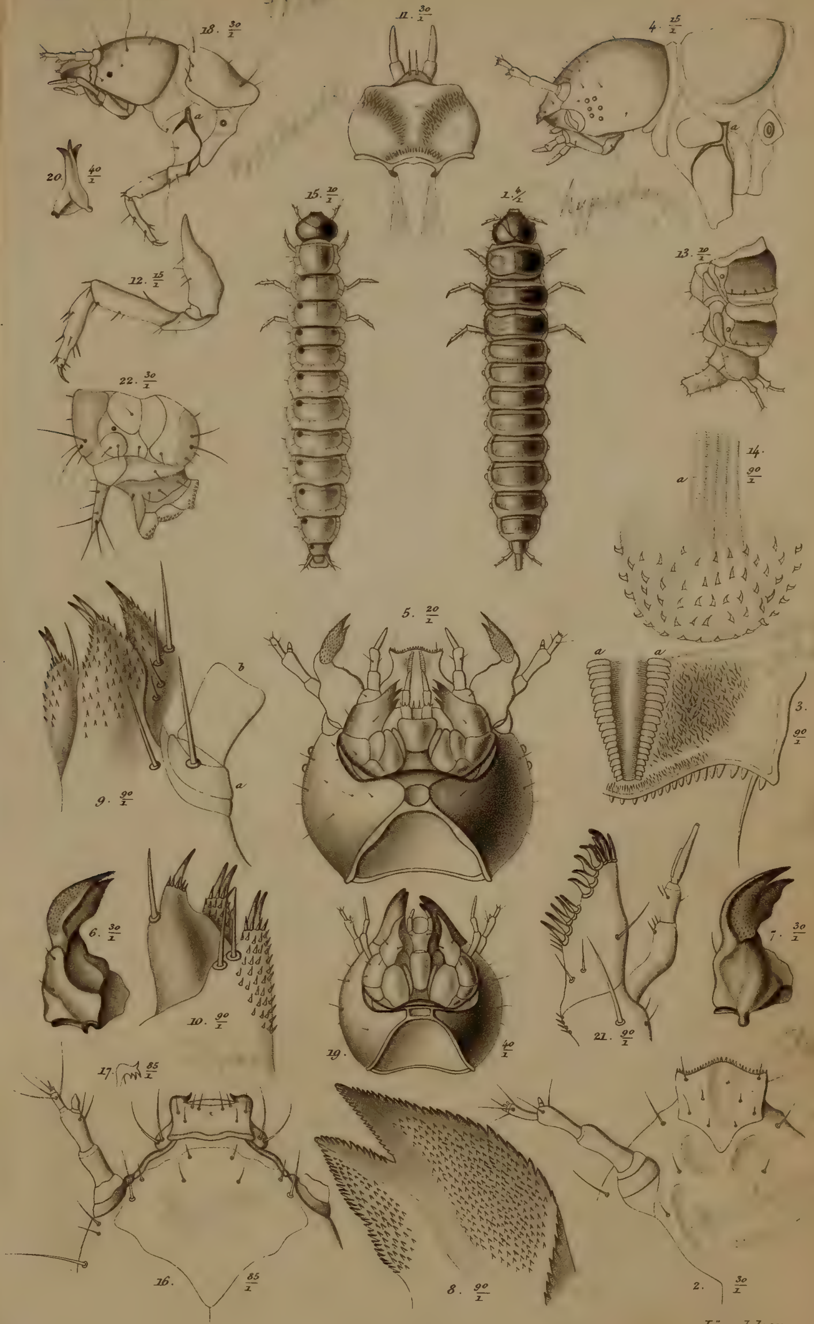

S.

Lövendal sc.

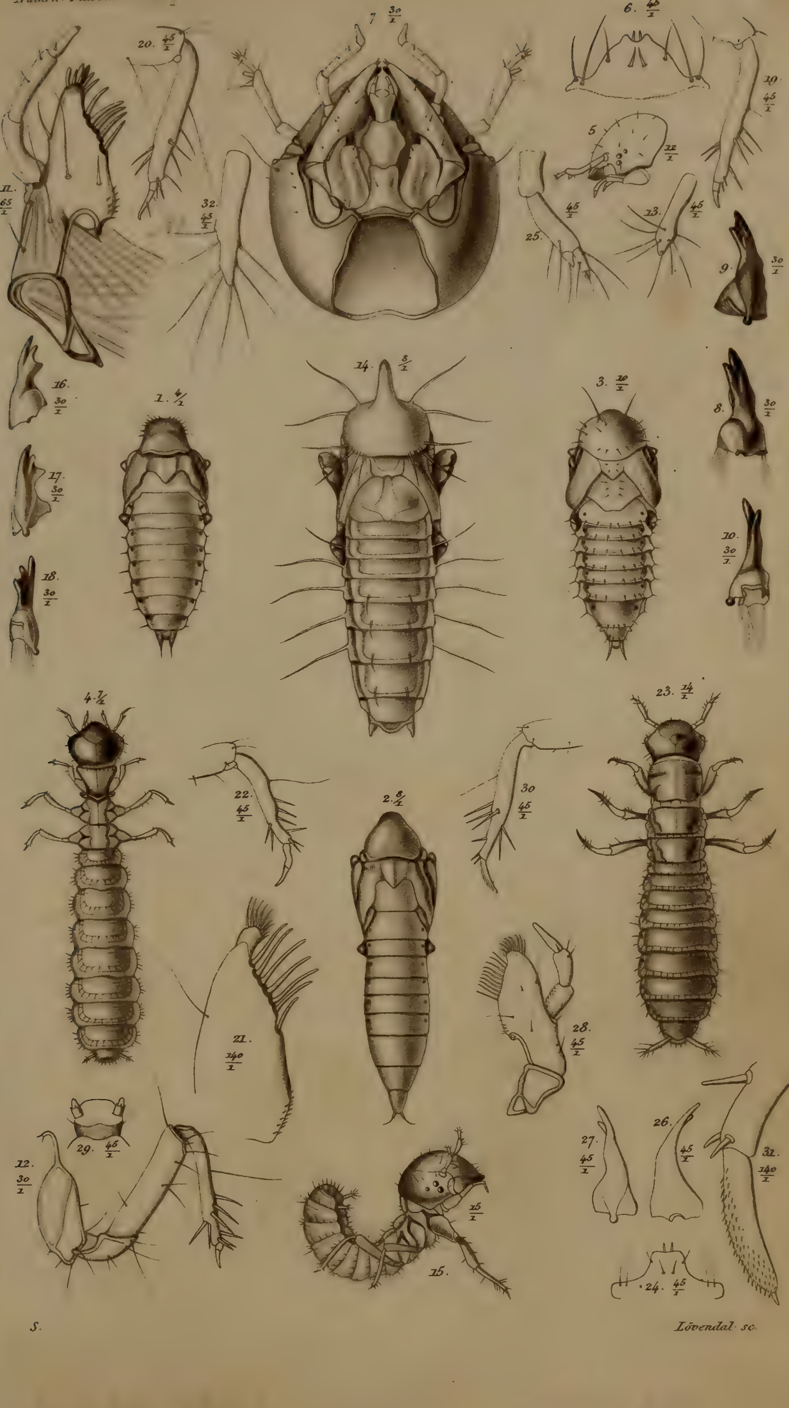

S.

Lövendal sc.

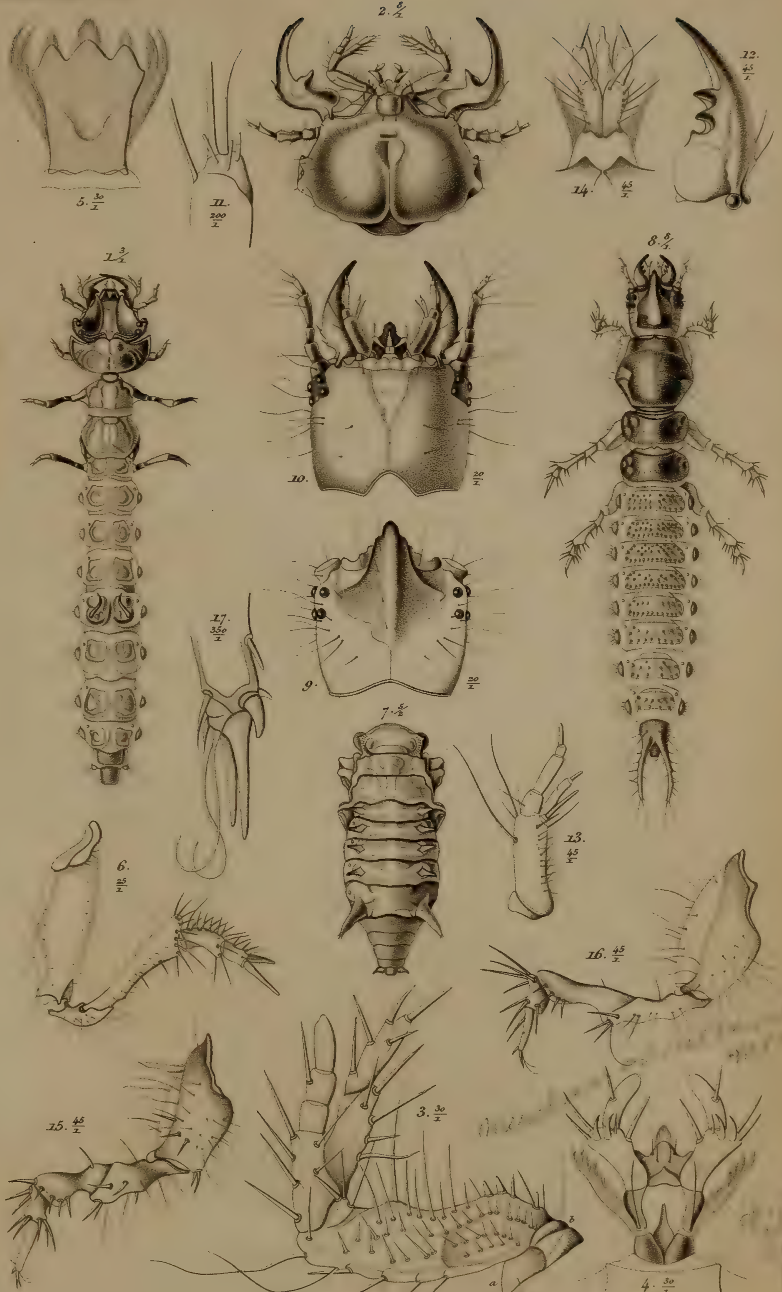

S. Lövendal sc.

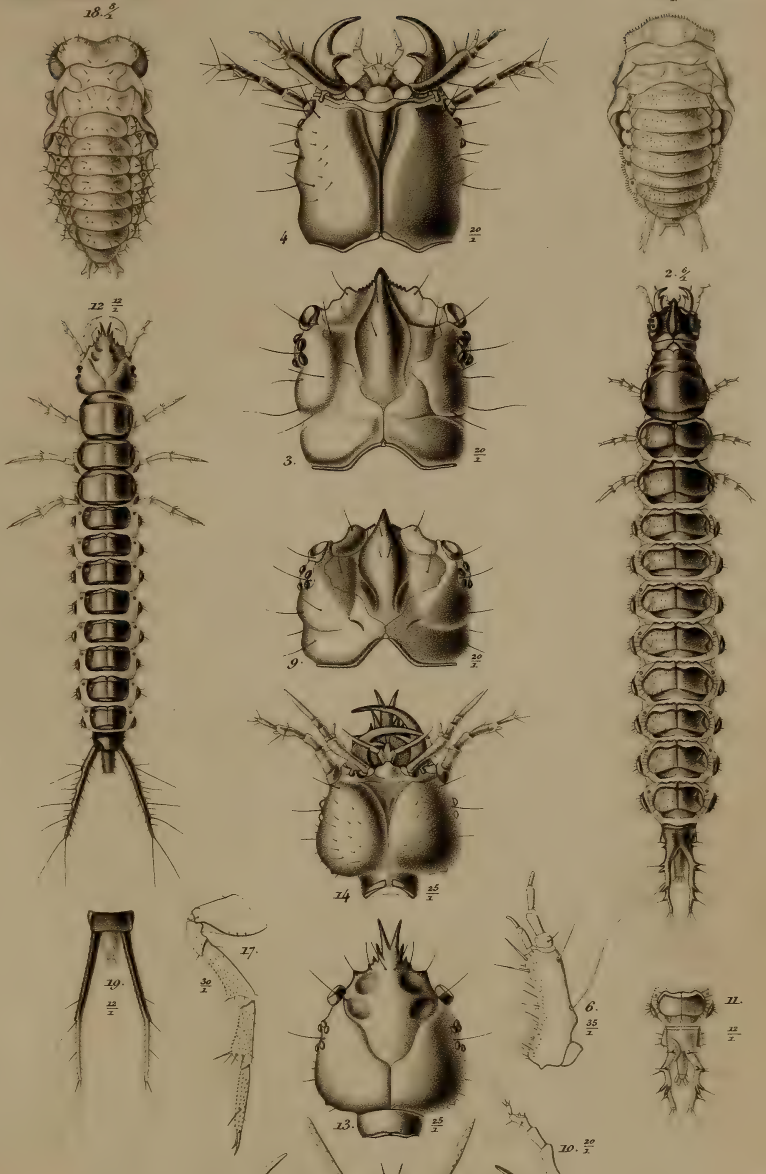

S. Lövendal sc.

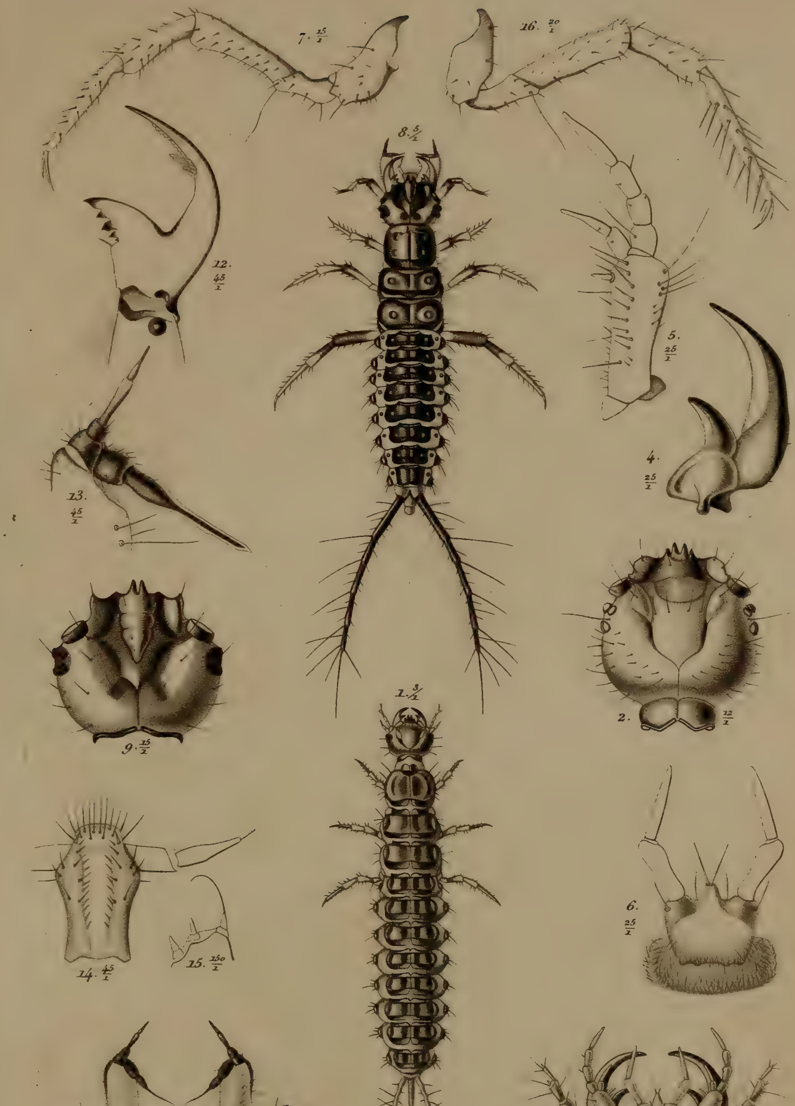

S. Lövendal sc.

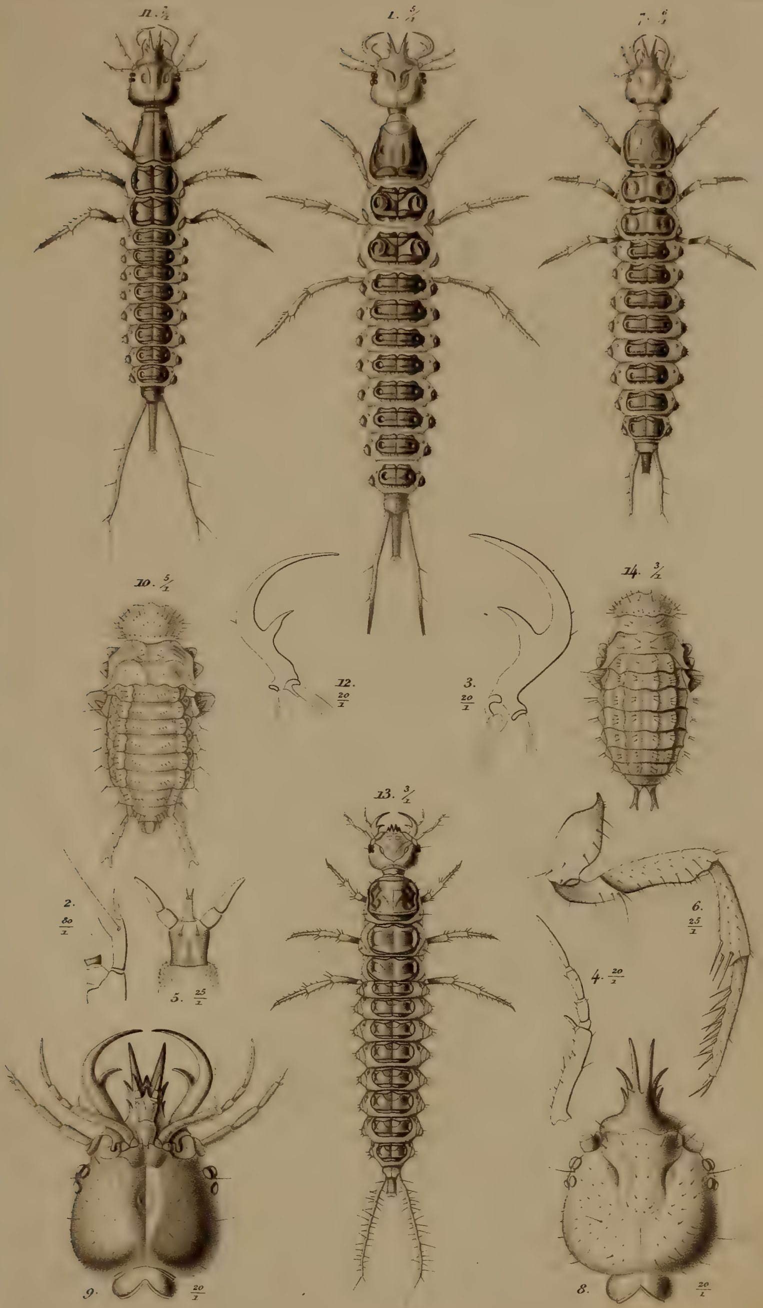

S.

Lövendal sc.

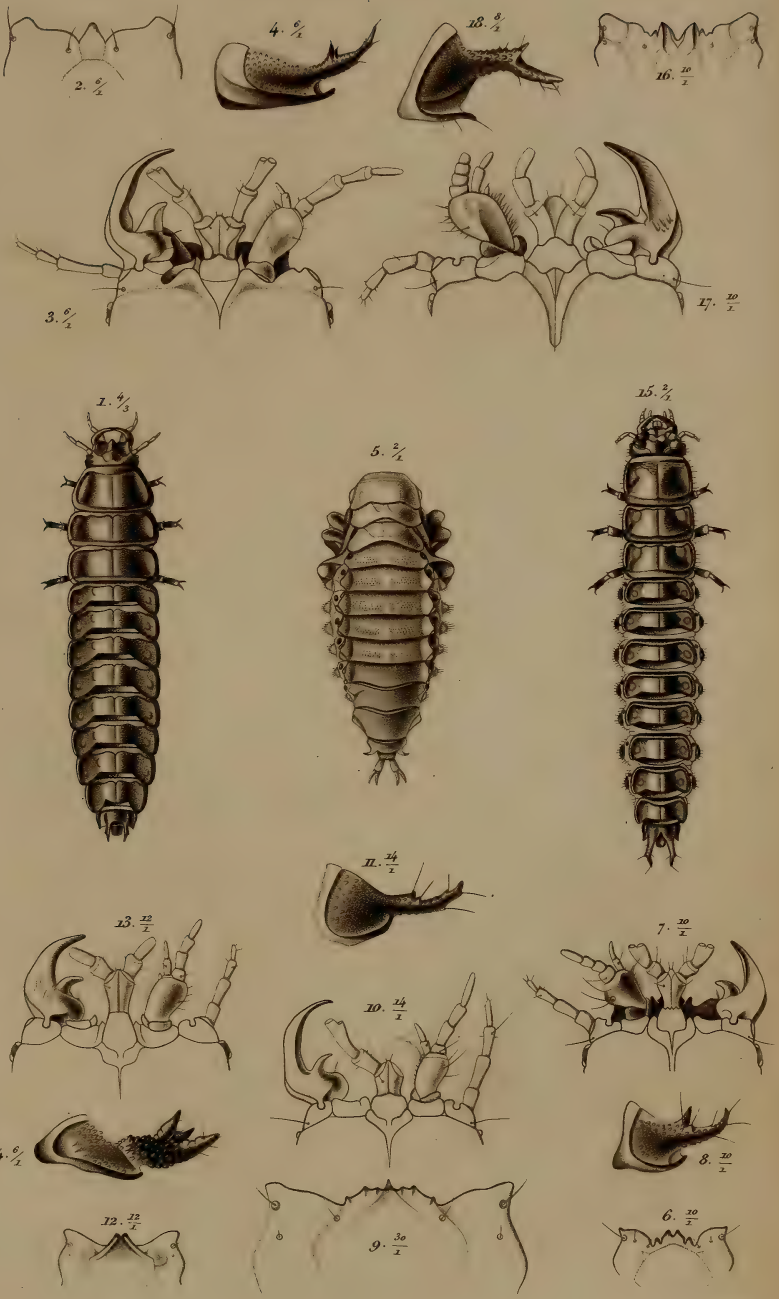

S. Lövendal sc.

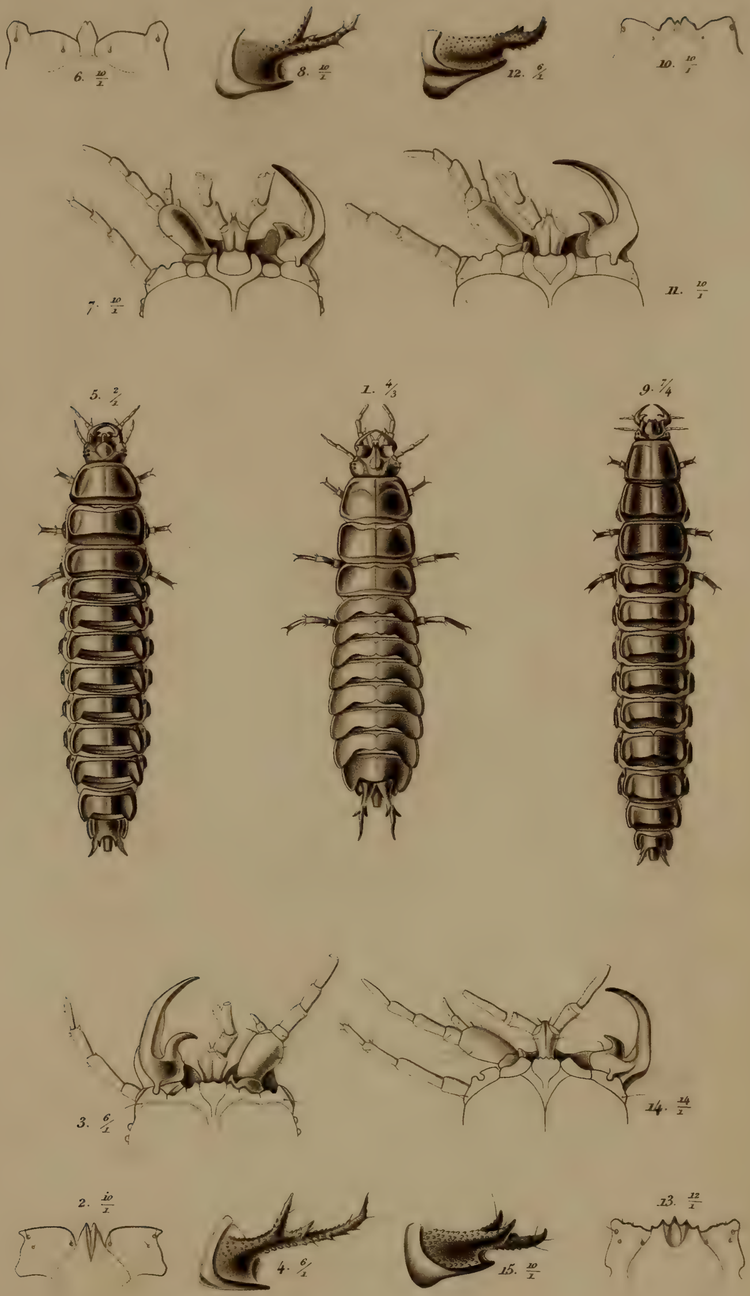

S.

Lövendal sc.

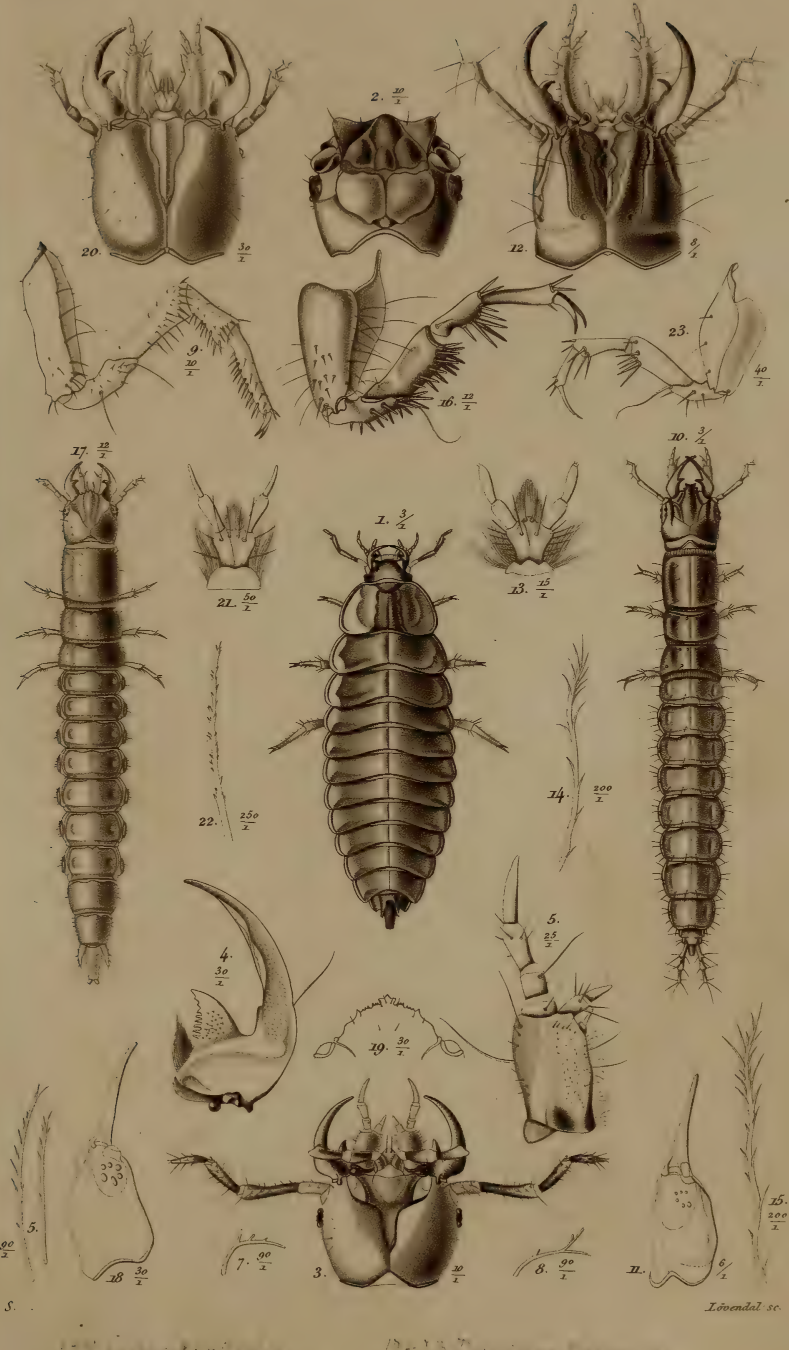

S. Lövendal sc.

Naturh. Tidsskr. 3 R 4 B.

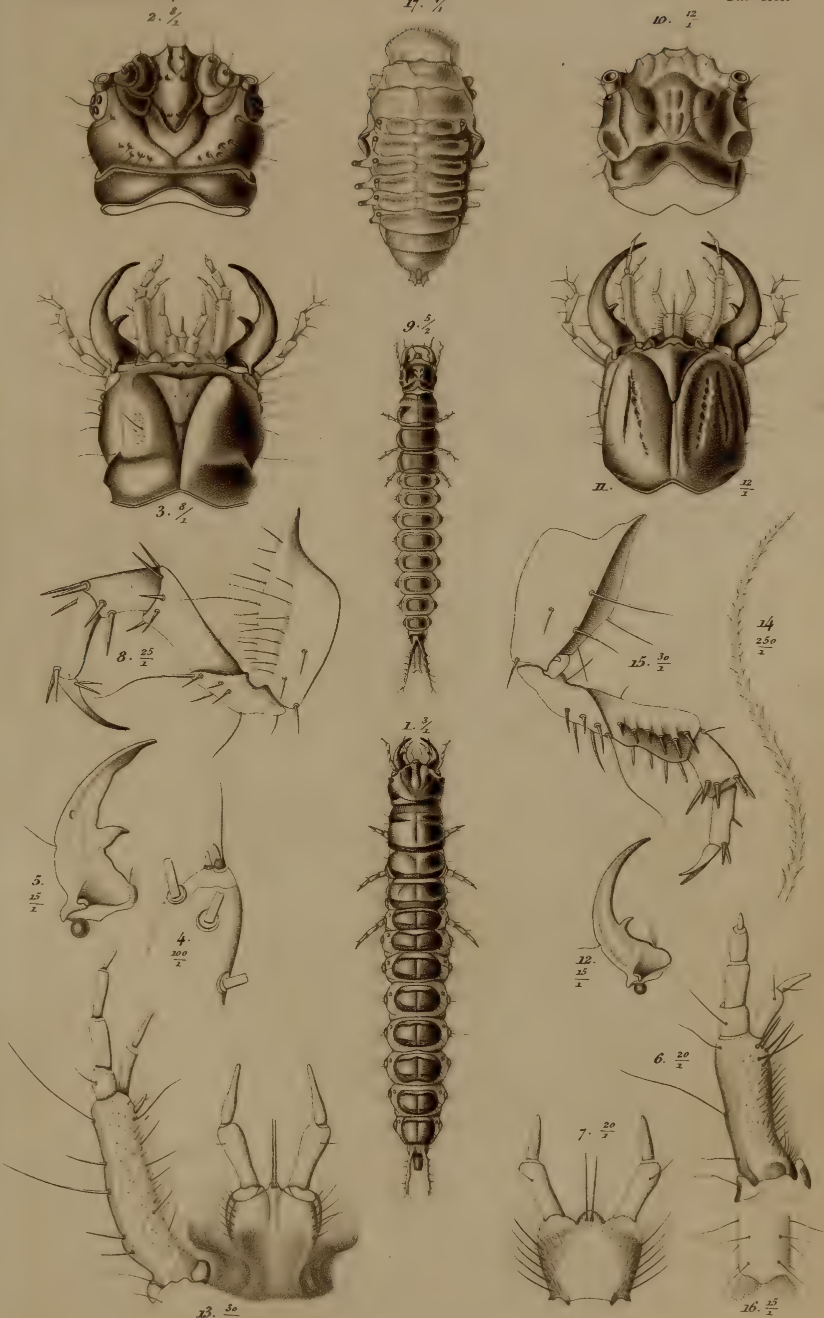

S.

Lövendal sc.

1–8 Broscus cephalot.

9–17 Pterostichus nigrita

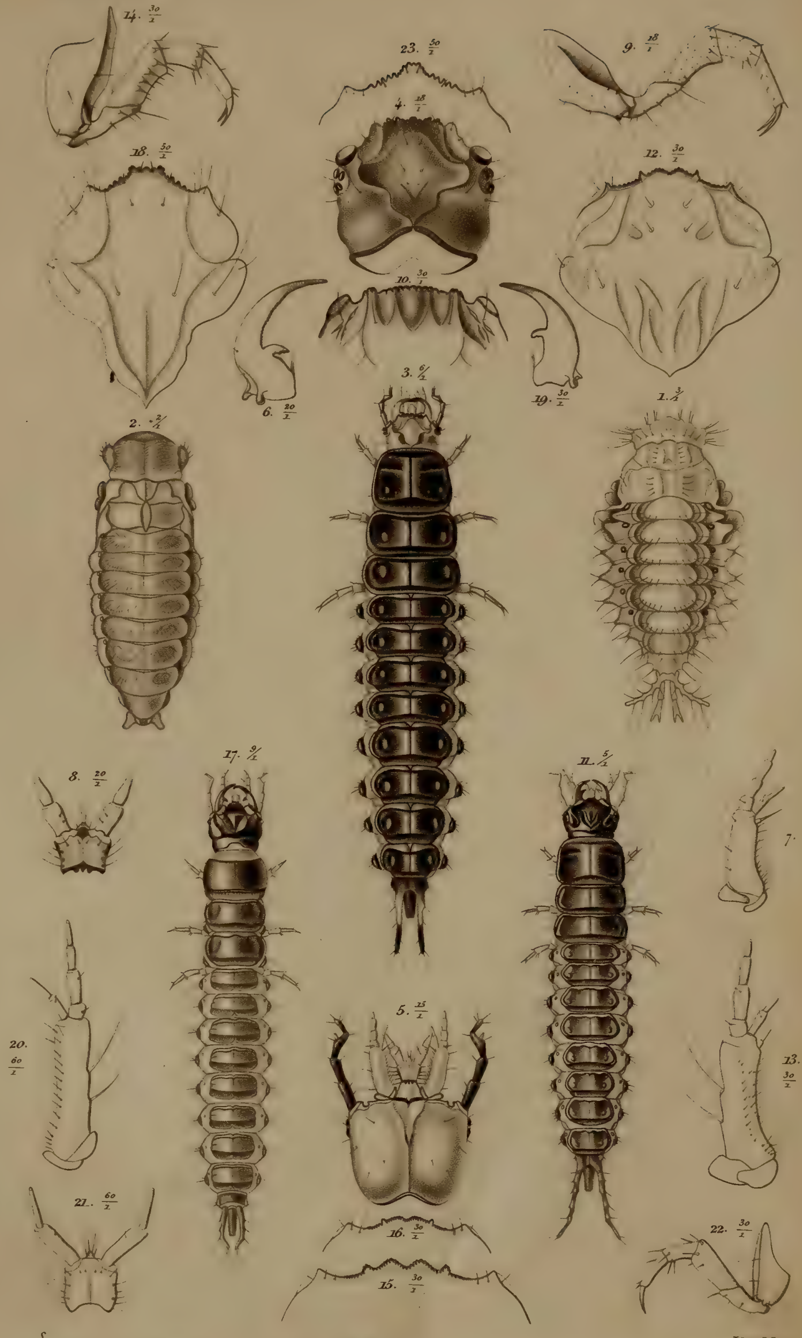
14. 30/1
23. 50/1
9. 18/1
4. 18/1
18. 50/1
12. 30/1
10. 30/1
6. 20/1
3. 6/1
19. 30/1
1. 3/1
2. 2/1
17. 9/1
11. 5/1
8. 20/1
7. 20/1
5. 15/1
20. 60/1
13. 30/1
21. 60/1
16. 30/1
15. 30/1
22. 30/1

Lövendal sc.

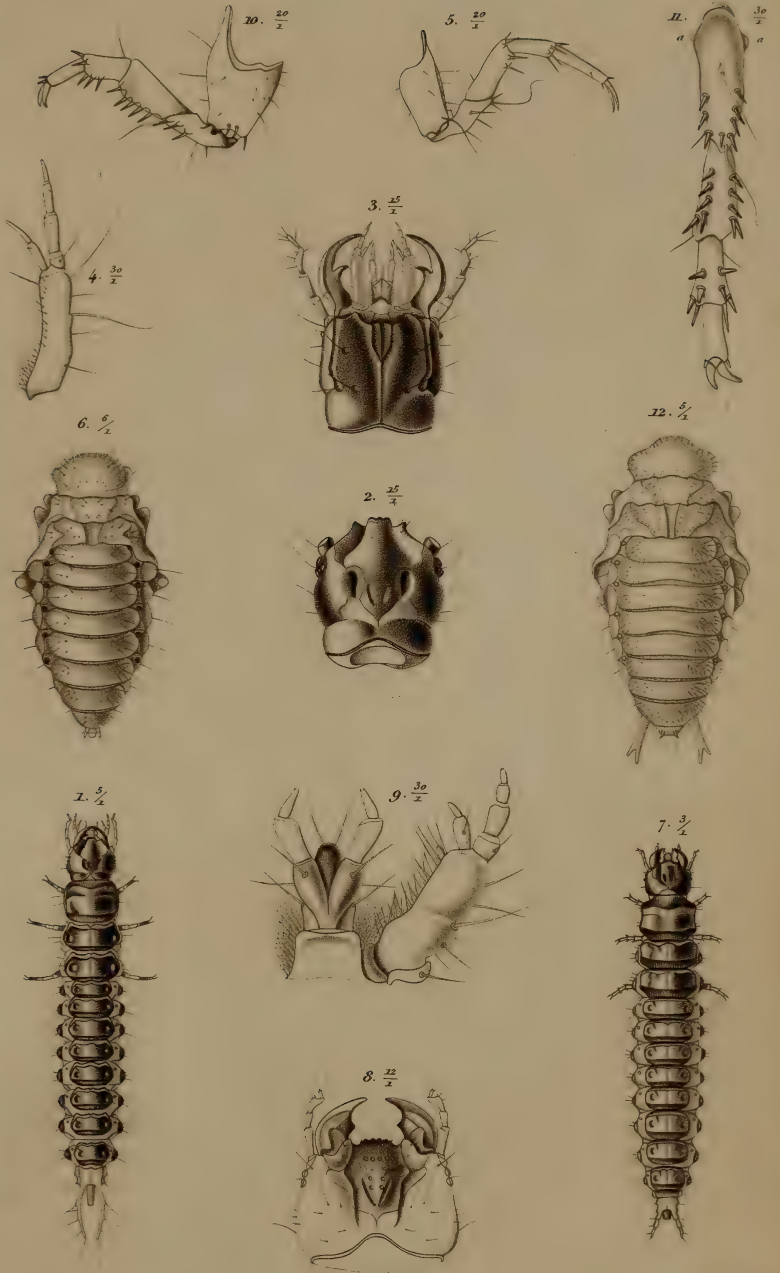

S. Lövendal sc.

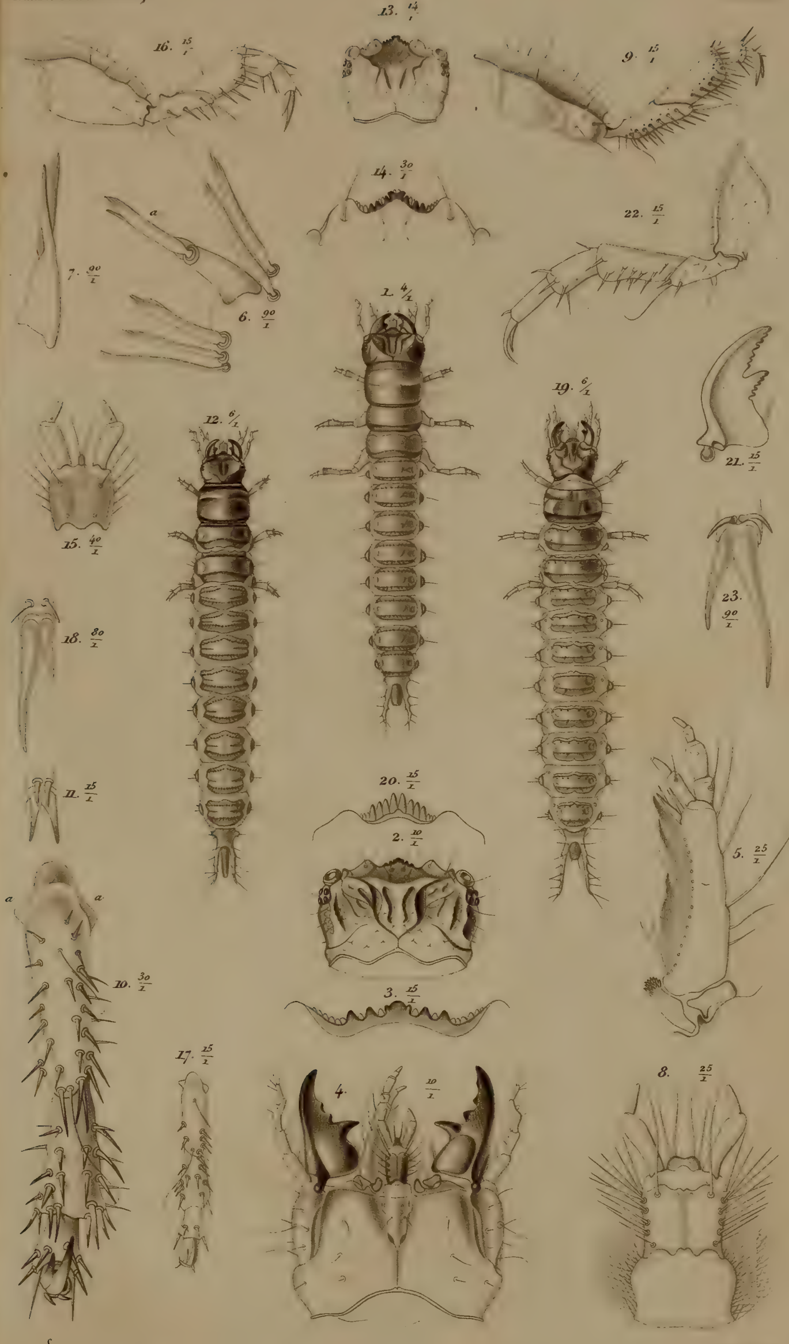

Lövendal sc.

1–3 Harpalus aeneus
4–11 ruficornis

S. Lövendal sc.

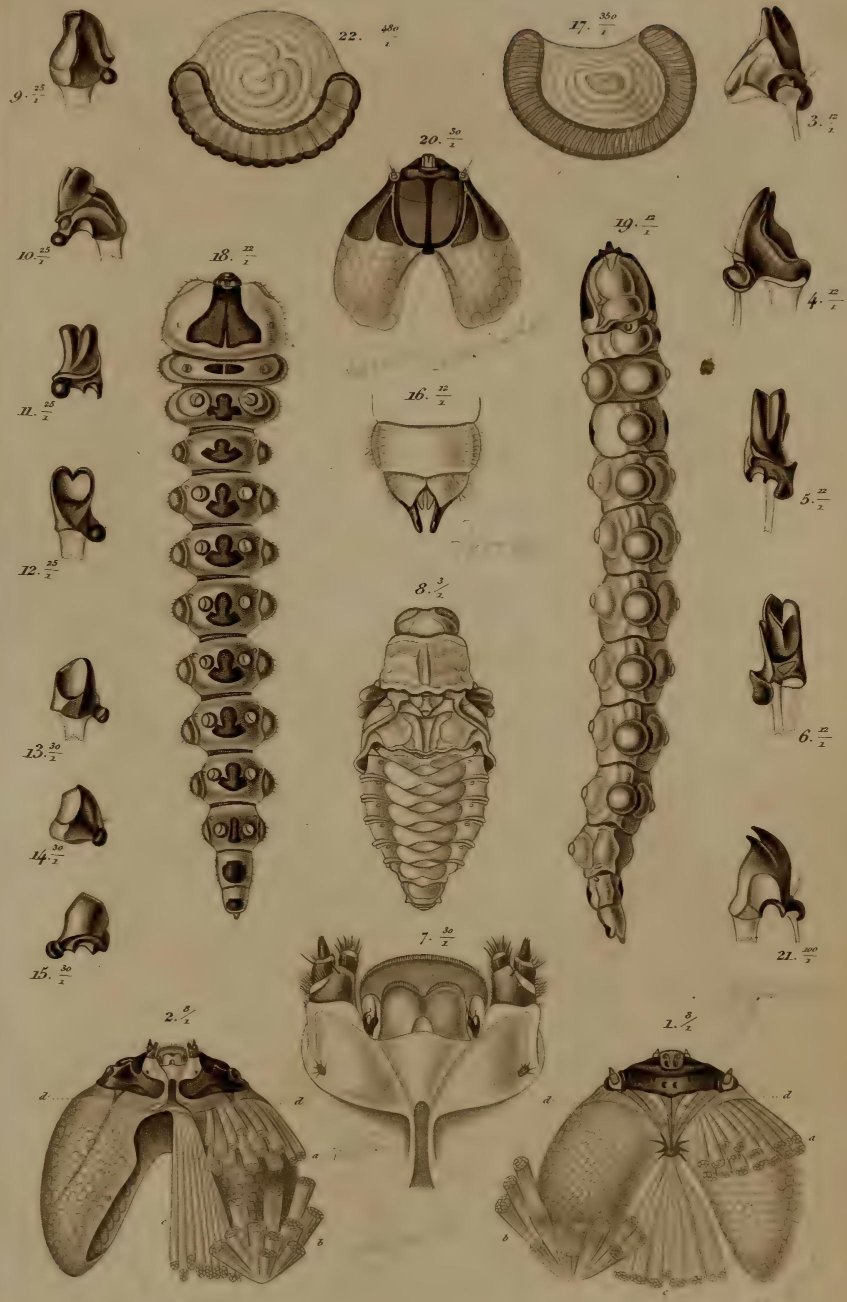

S. Lövendal sc

S.
Lövendal sc.

S.

Lövendal sc.

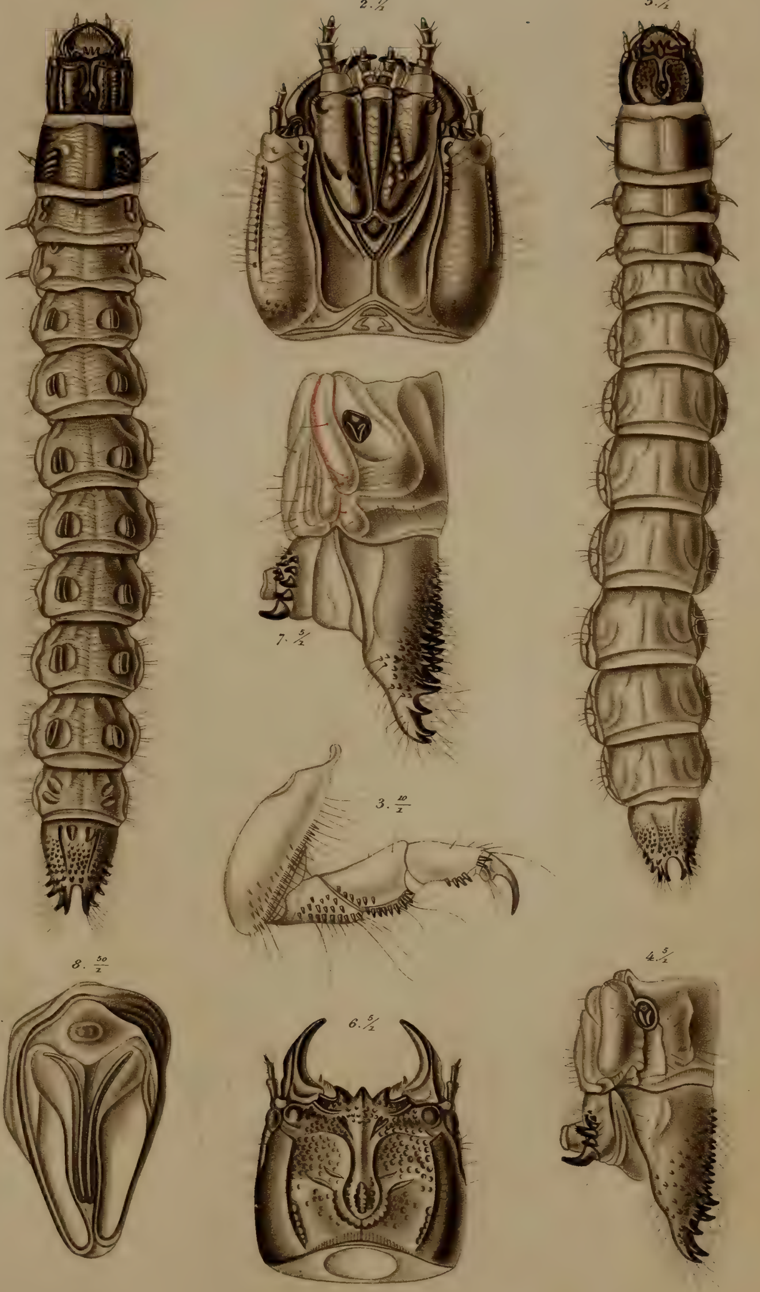

S. Lövendal sc

S.
Lövendal sc

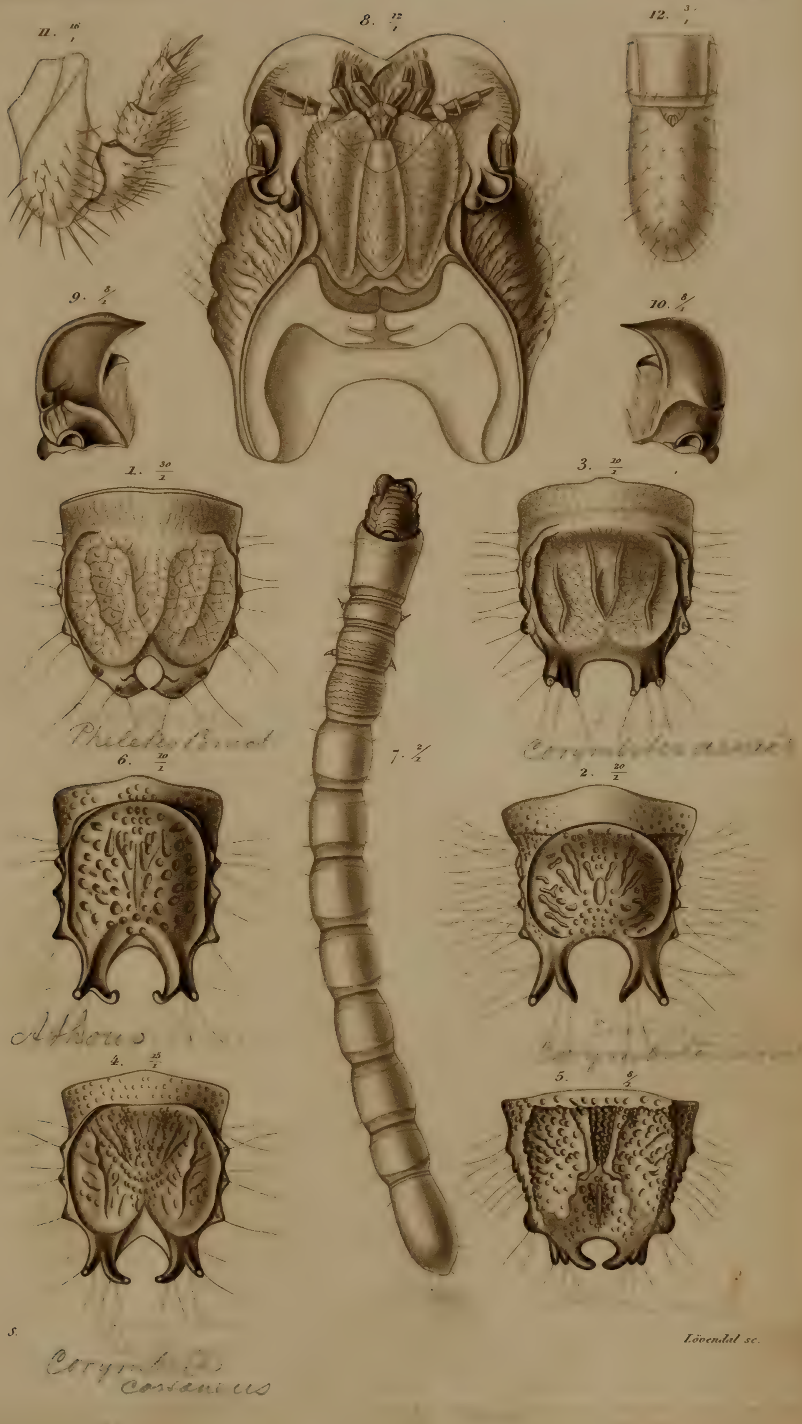

S. Lövendal sc.

Lövendal sc.

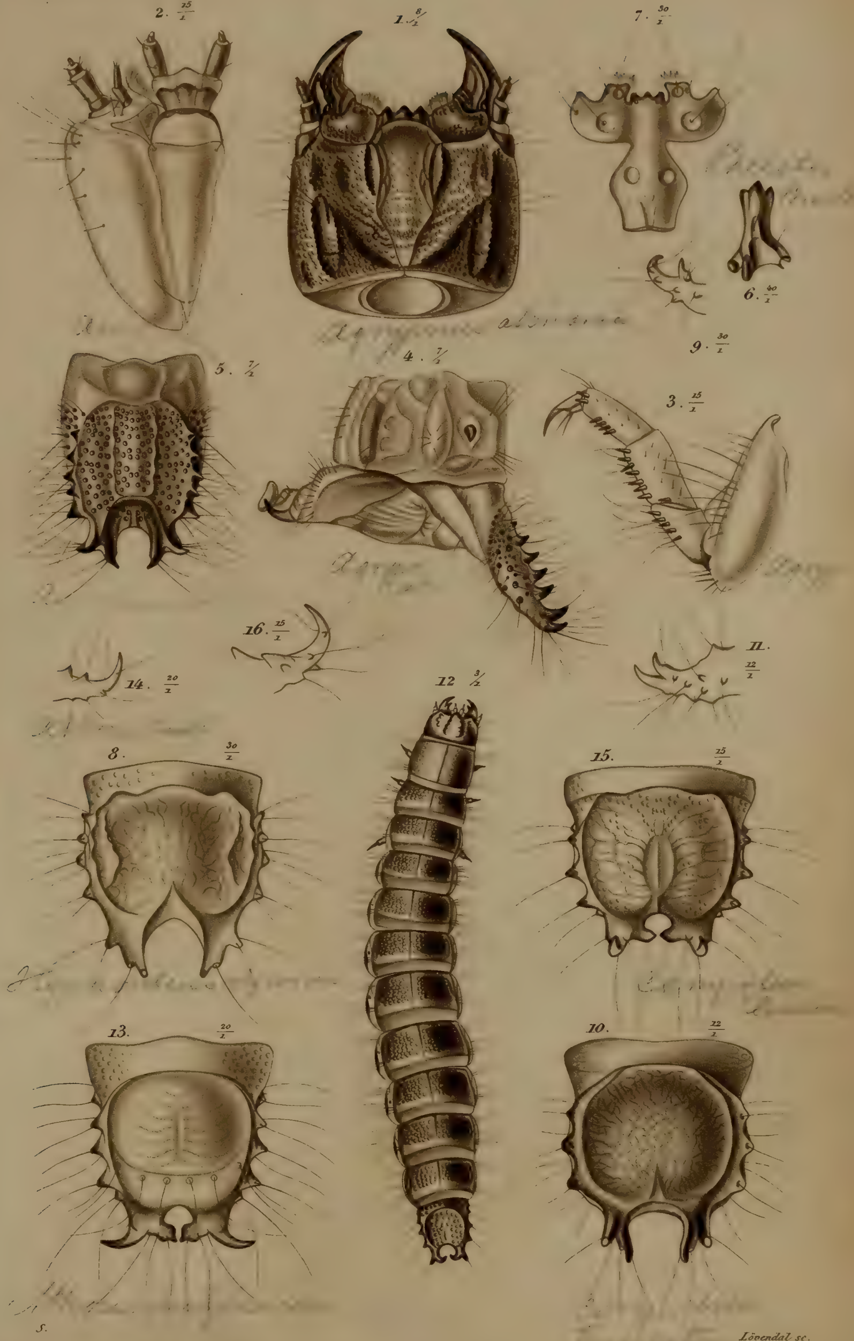
2. 15/1
1. 8/1
7. 30/1
6. 40/1
9. 30/1
5. 7/1
4. 7/1
3. 15/1
16. 15/1
11. 22/1
14. 20/1
12 3/1
8. 30/1
15. 15/1
13. 20/1
10. 22/1

Lövendal sc.

Lövendal sc.

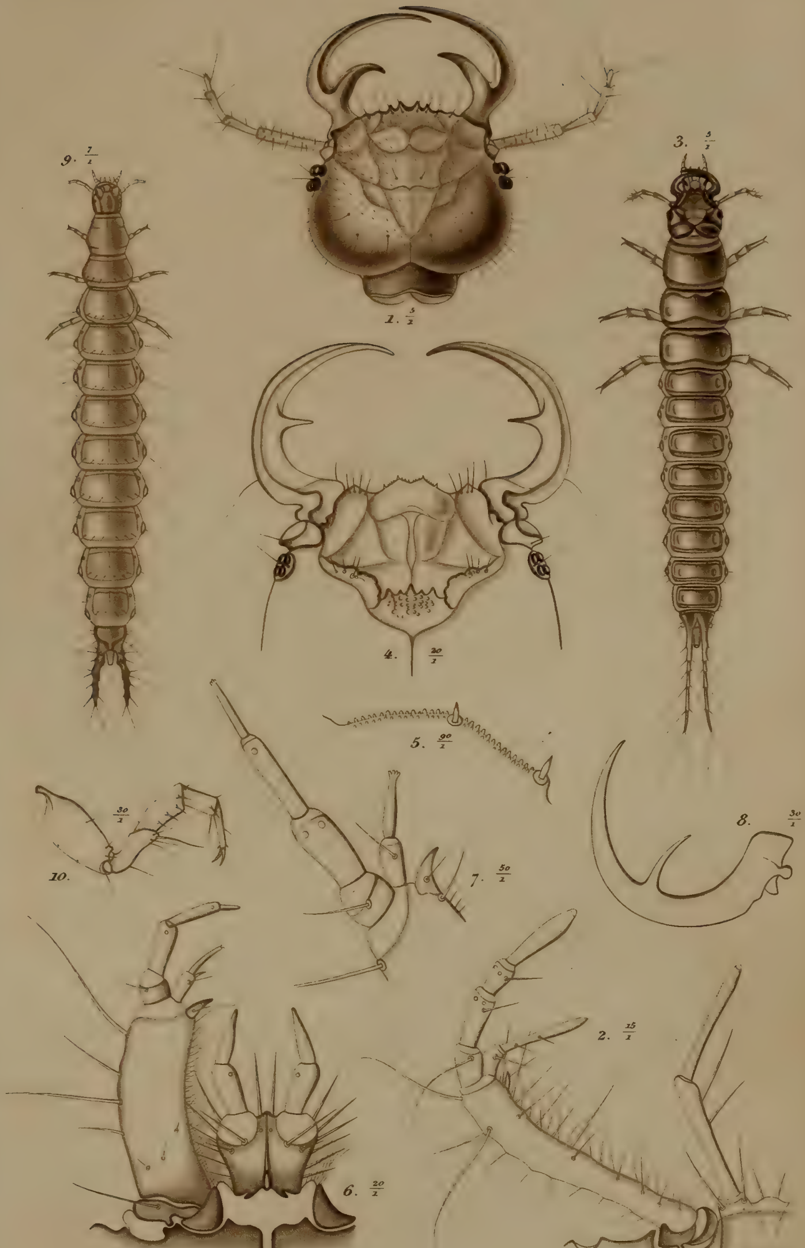

S

Lövendal sc.

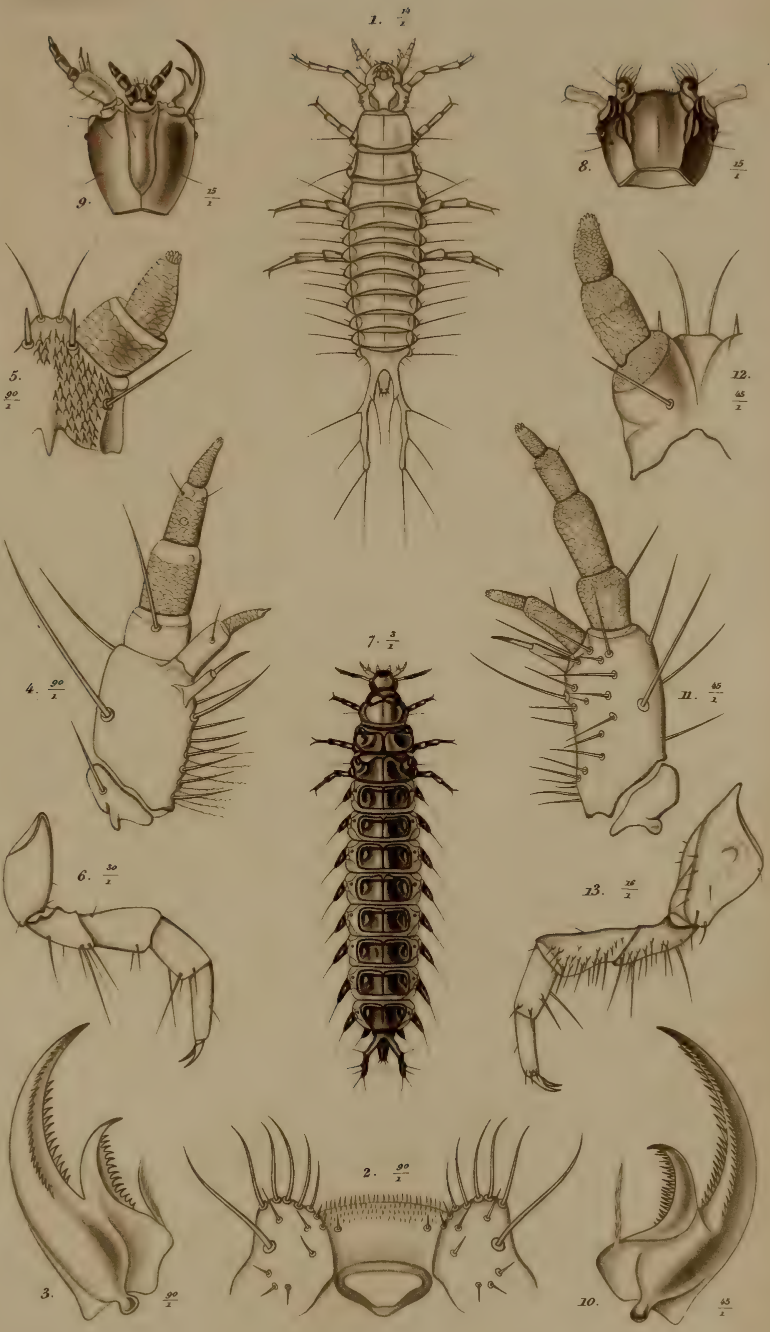

S. Lövendal sc.

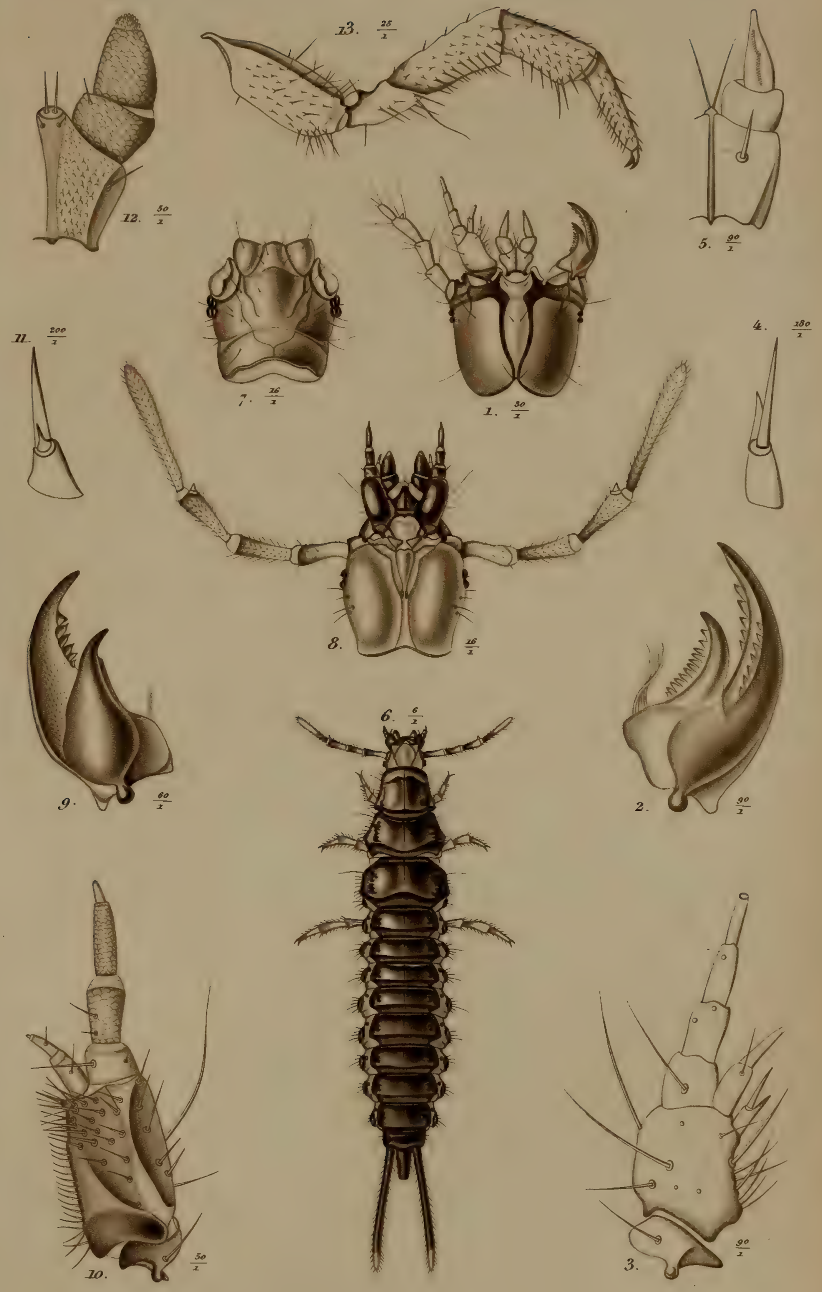

S. Lövendal sc.

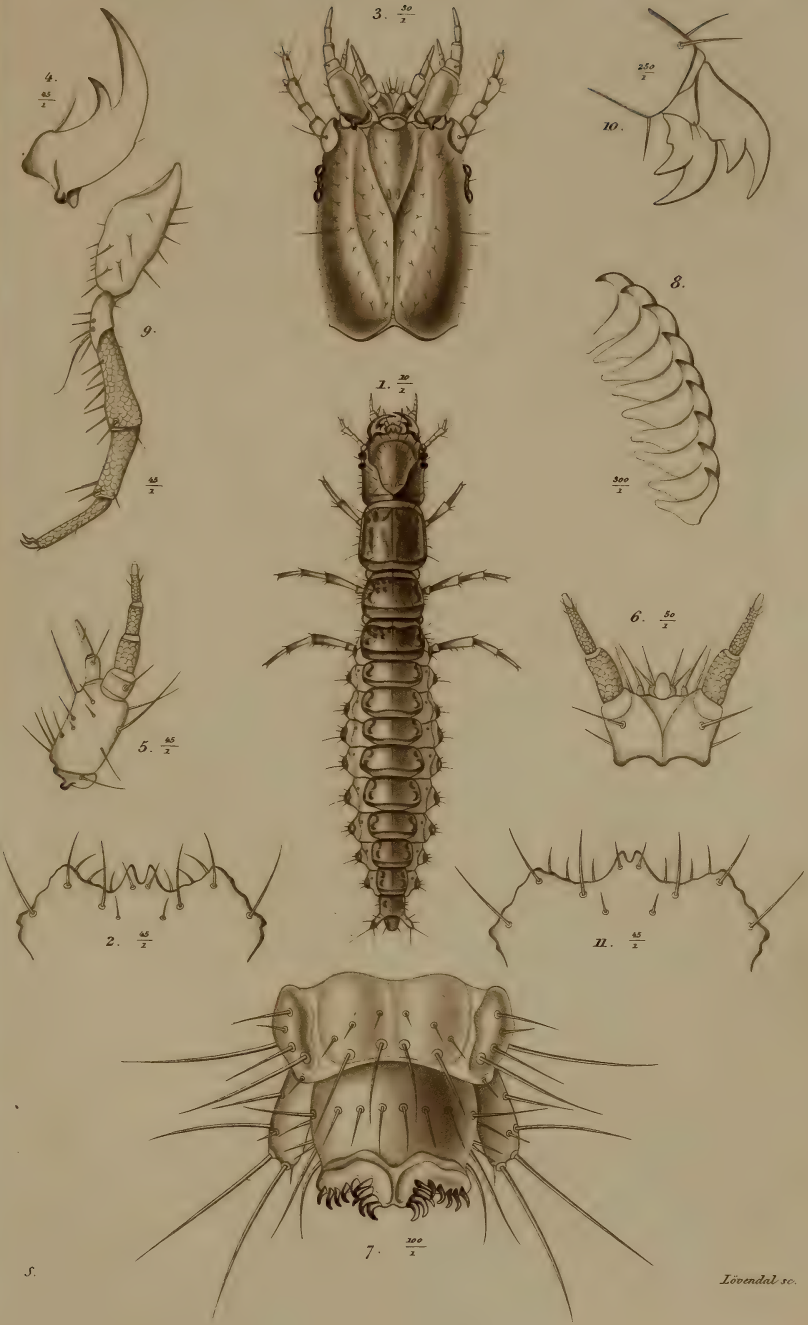

Lövendal sc.

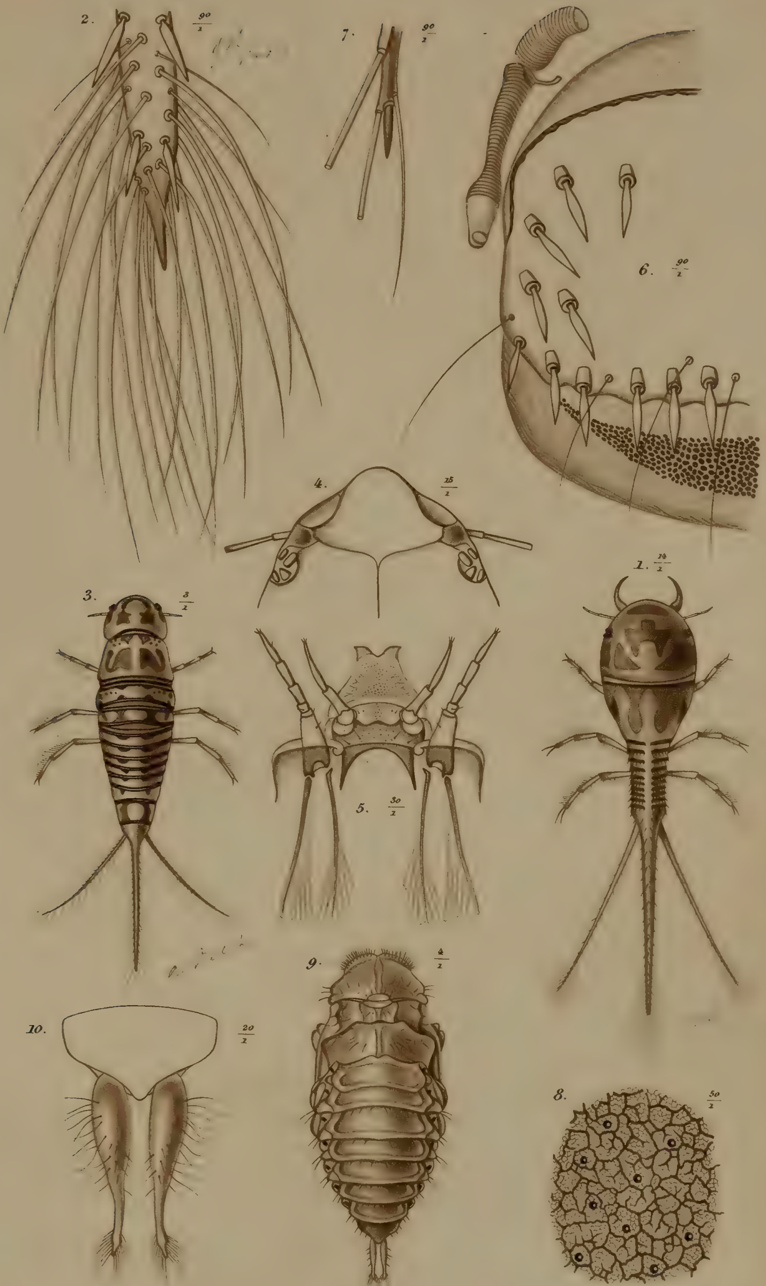

S. Lövendal sc.

3. $\frac{5}{1}$

1. $\frac{6}{1}$

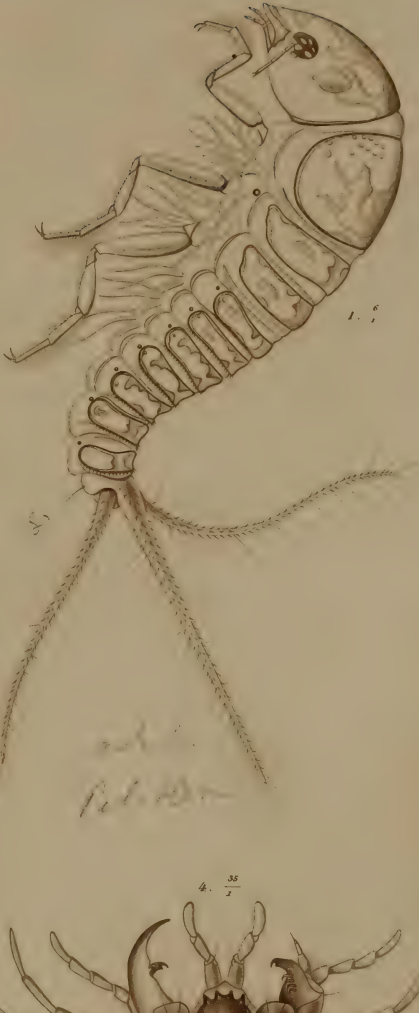

2. $\frac{90}{1}$

4. $\frac{35}{1}$

S.

Lövendal sc.

S. Lövendal sc.

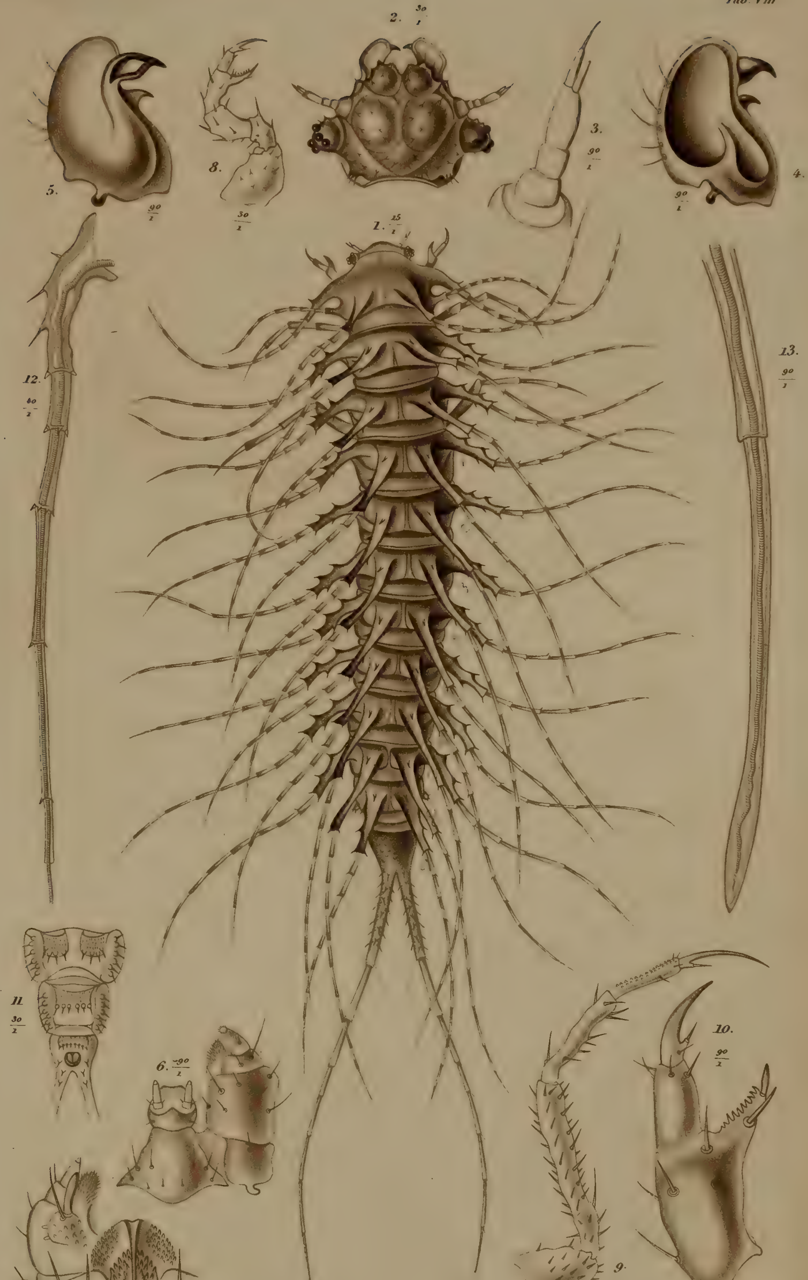

S. *Lövendal sc.*

S.

Lövendal sc.

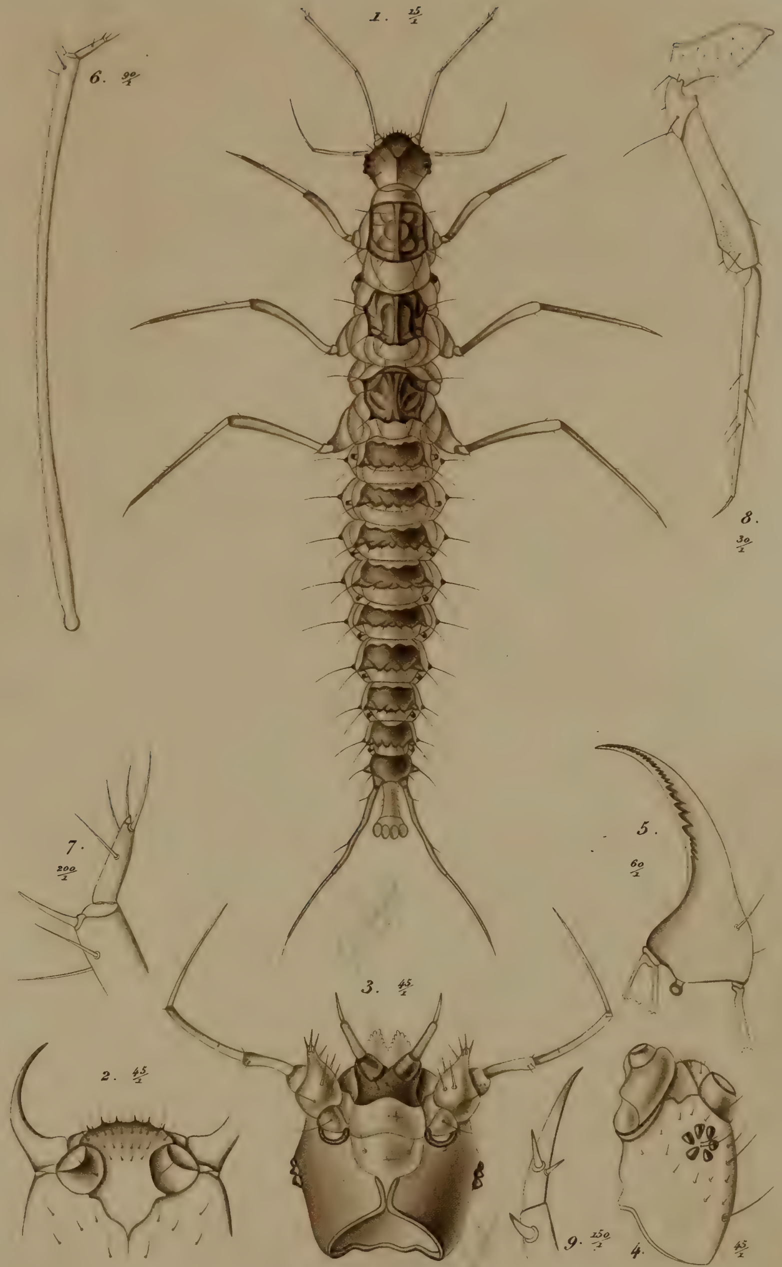

S.

Lövendal sc.

Sténi

S. Lövendal sc.

S. Lövendal sc.

S.

Lövendal sc.

S.

Lövendal sc.

S.

Lövendal sc.

S. Lövendal sc.

S. Lövendal sc.

S. Lövendal sc.

10. 10/1
1. 30/1
4. 60/1
3. 60/1
5. 90/1
7. 90/1
9. 45/1
11 15/1
2. 60/1
8. 90/1
15. 30/1
16 15/1
14. 30/1
6. 90/1
13. 30/1
12. 15/1
S.
Lövendal sc.

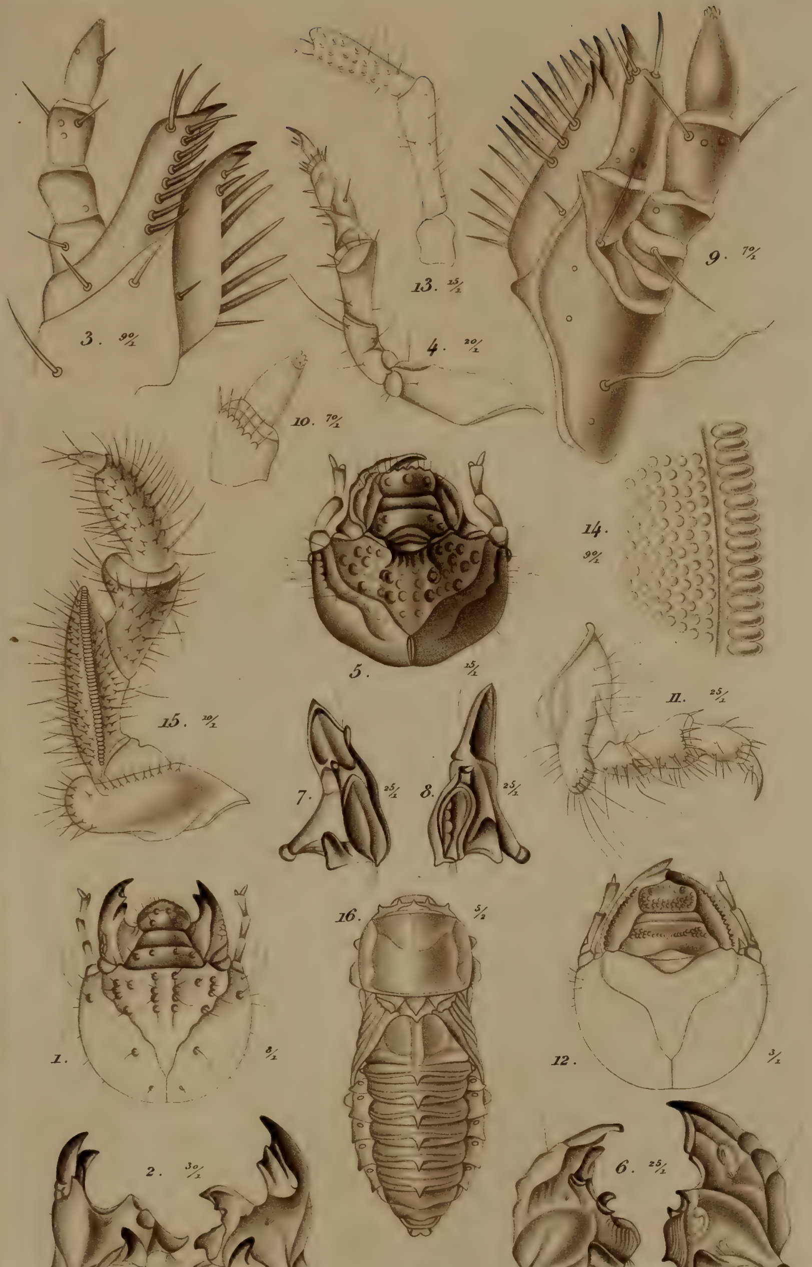

S.

Lövendal sc.

S. Lövendal sc.

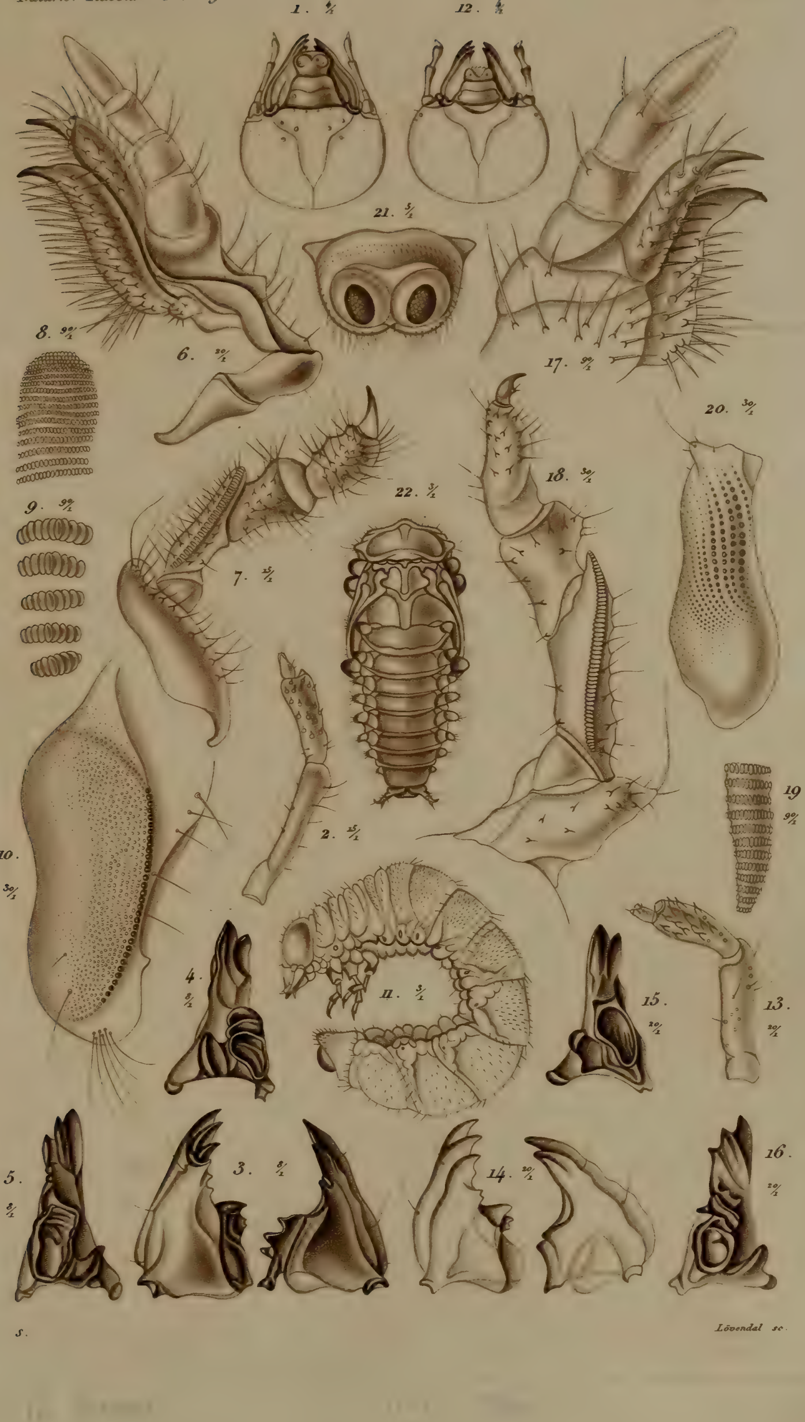

S. Lövendal sc.

S. Lövendal sc.

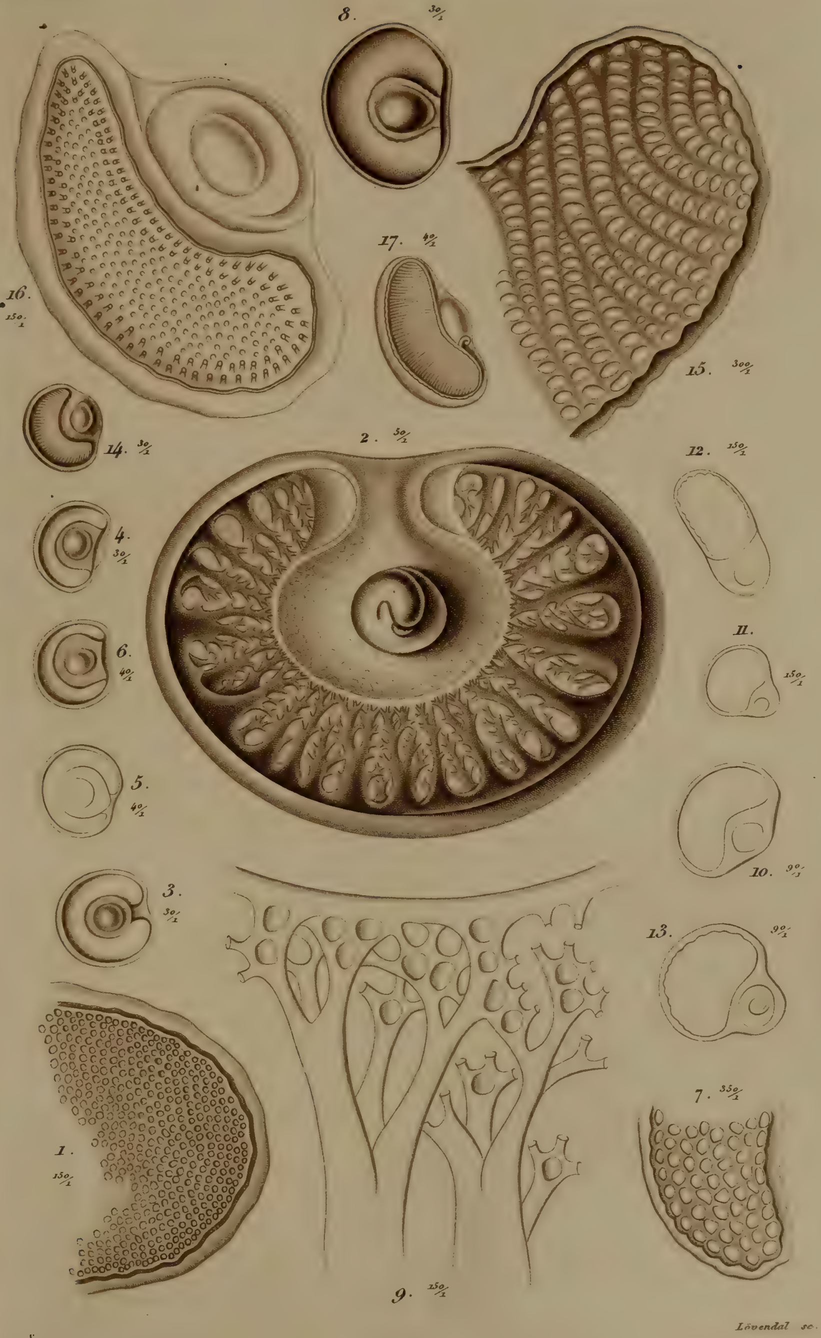
8. 30/1
16. 150/1
17. 40/1
15. 300/1
2. 50/1
14. 30/1
12. 150/1
4. 30/1
11. 150/1
6. 40/1
5. 40/1
10. 90/1
3. 30/1
13. 90/1
1. 150/1
7. 350/1
9. 150/1

Lövendal sc.

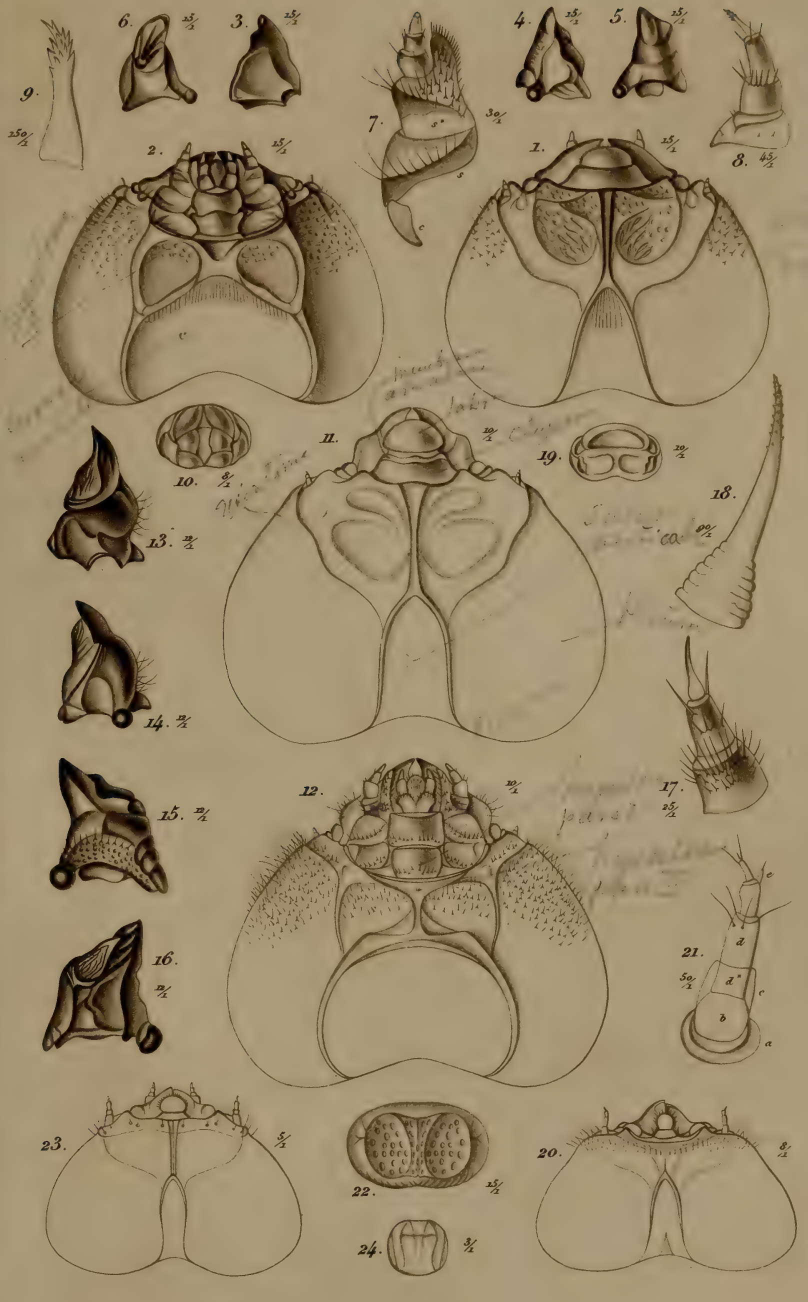
1. 15/1
2. 15/1
3. 15/1
4. 15/1
5. 15/1
6. 15/1
7. 30/1
s
s*
c
8. 45/1
9. 250/1
v
10. 8/1
11. 10/1
12. 10/1
13. 12/1
14. 12/1
15. 12/1
16. 12/1
17. 25/1
18. 90/1
19. 20/1
20. 8/1
21. 50/1
a
b
c
d
d*
e
22. 15/1
23. 5/1
24. 3/1

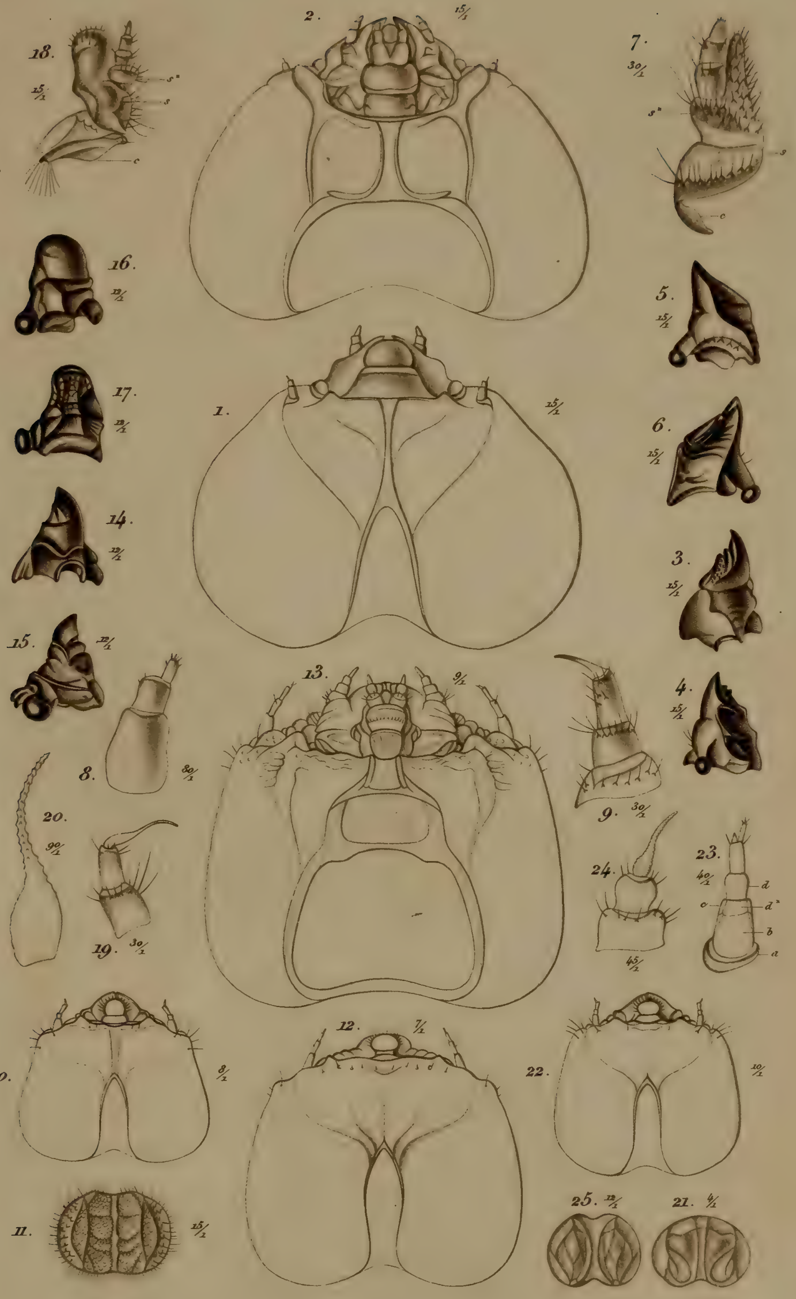

1. 6/1
2. 6/1
3. 6/1
4. 6/1
5. 6/1
6. 6/1
7. 15/1
8. 15/1
9. 6/1
10. 40/1
11. 90/1
12.
13.
15/1

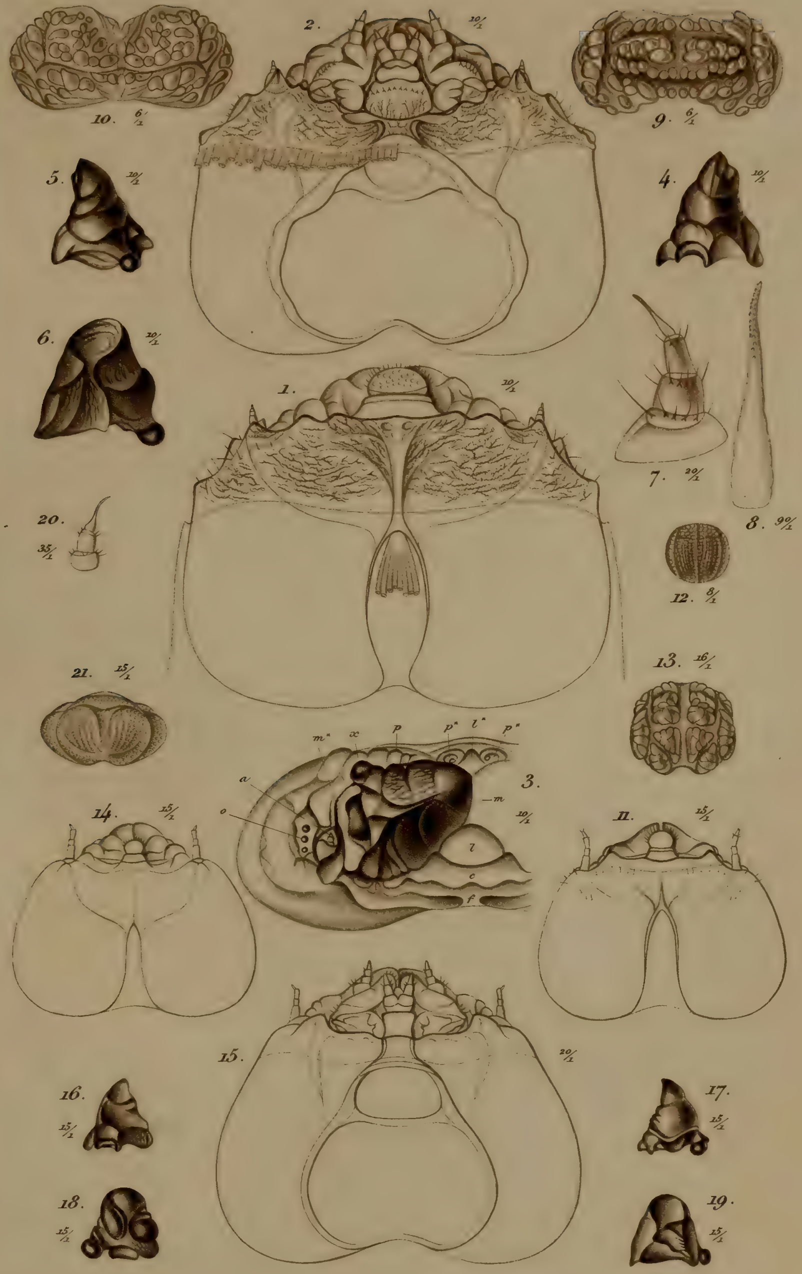

S. Lövendal sc.

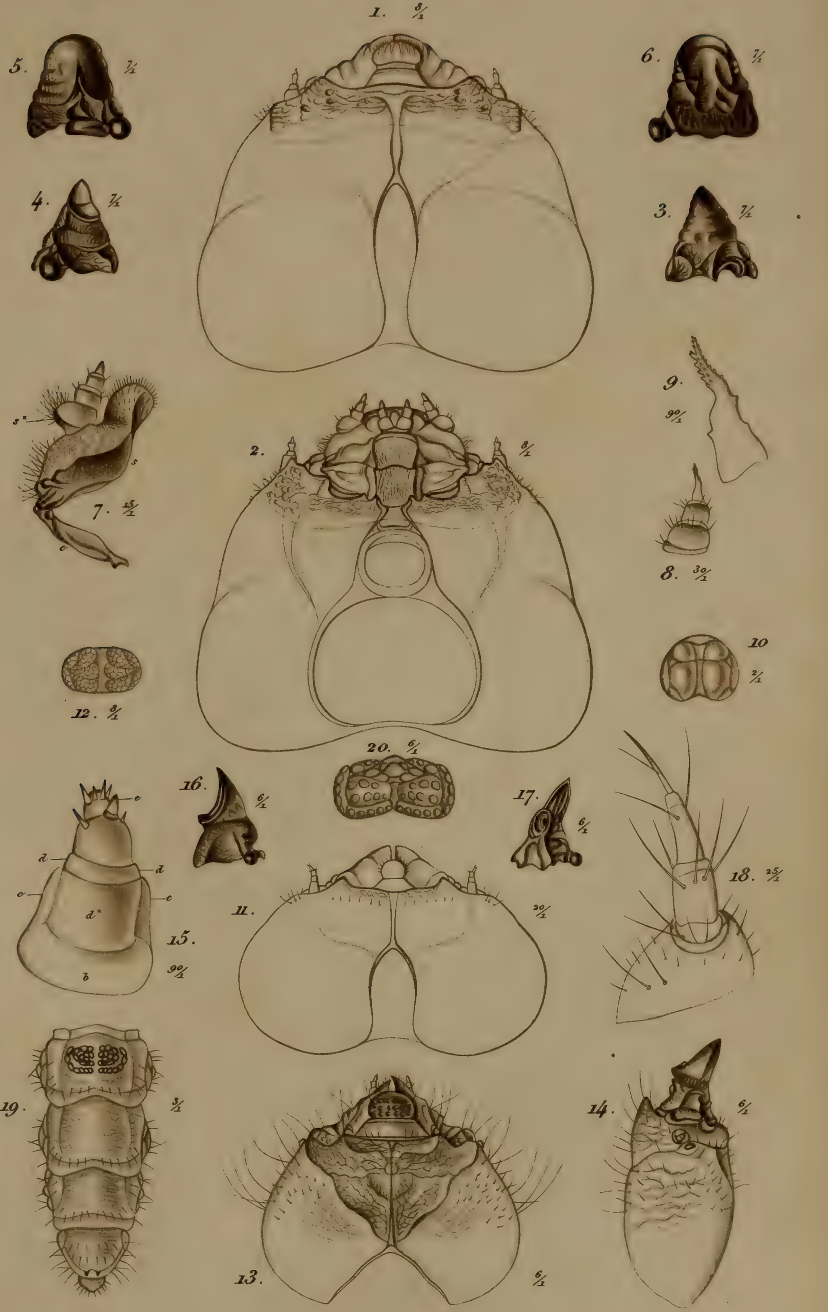
1. 8/1
2. 8/1
3. 7/1
4. 7/1
5. 7/1
6. 7/1
7. 25/1
8. 30/1
9. 90/1
10 2/1
11. 20/1
12. 8/1
13. 6/1
14. 6/1
15. 90/1
16. 6/1
17. 6/1
18. 25/1
19. 3/1
20. 6/1

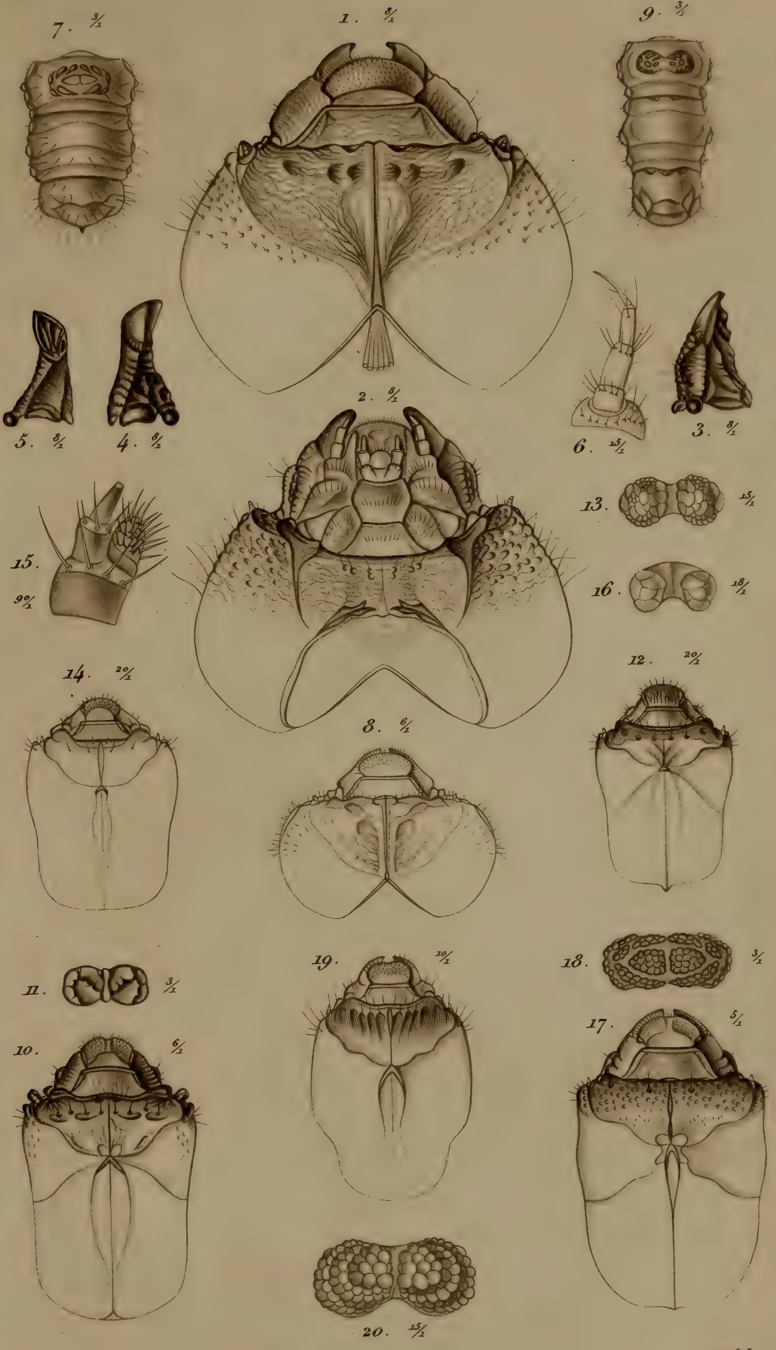
7. 3/1
1. 8/1
9. 3/1
5. 8/1
4. 8/1
2. 8/1
6. 15/1
3. 8/1
13. 15/1
15.
90/1
16. 18/1
14. 20/1
12. 20/1
8. 6/1
19. 10/1
18. 3/1
11. 3/1
10. 6/1
17. 5/1
20. 15/1

Lövendal sc.

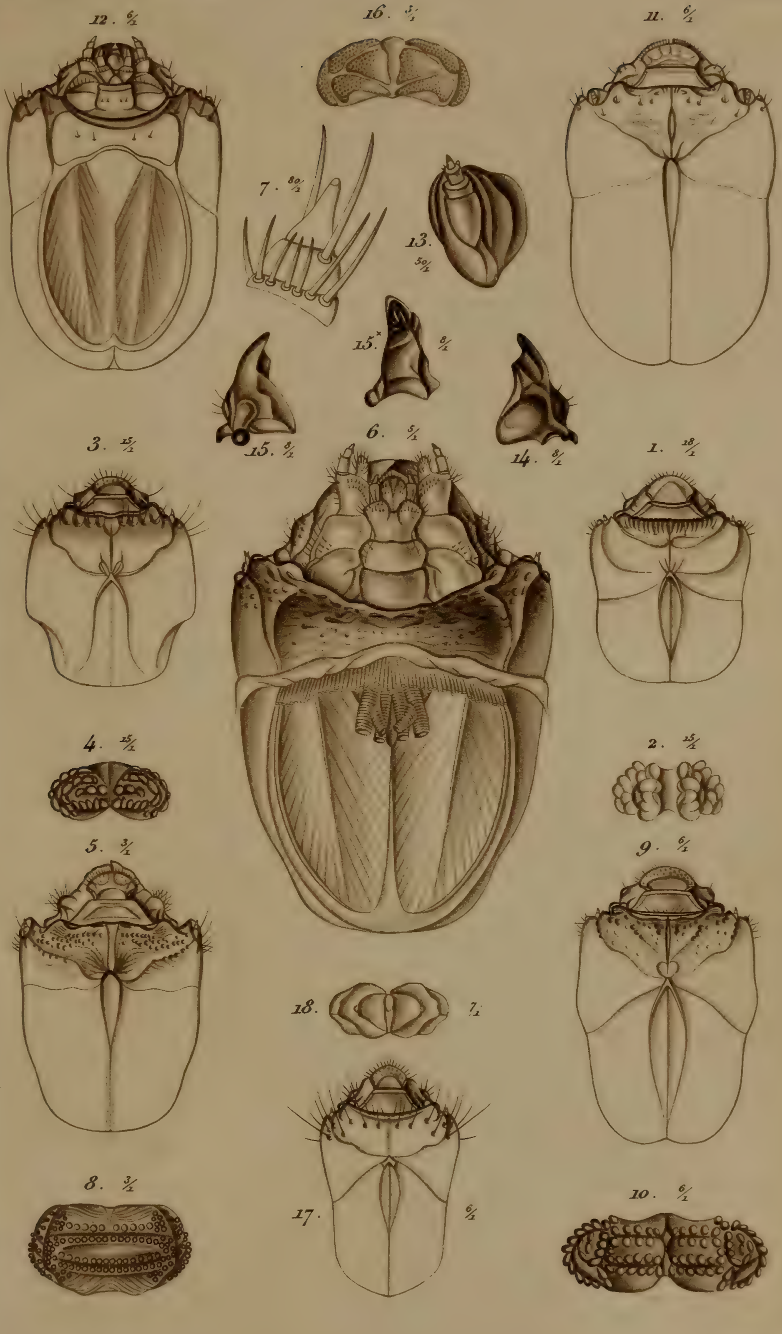

S. Lövendal sc.

802

S. Lövendal sc.

S. Lövendal sc.

S. Lövendal sc.

(Probably 1–6

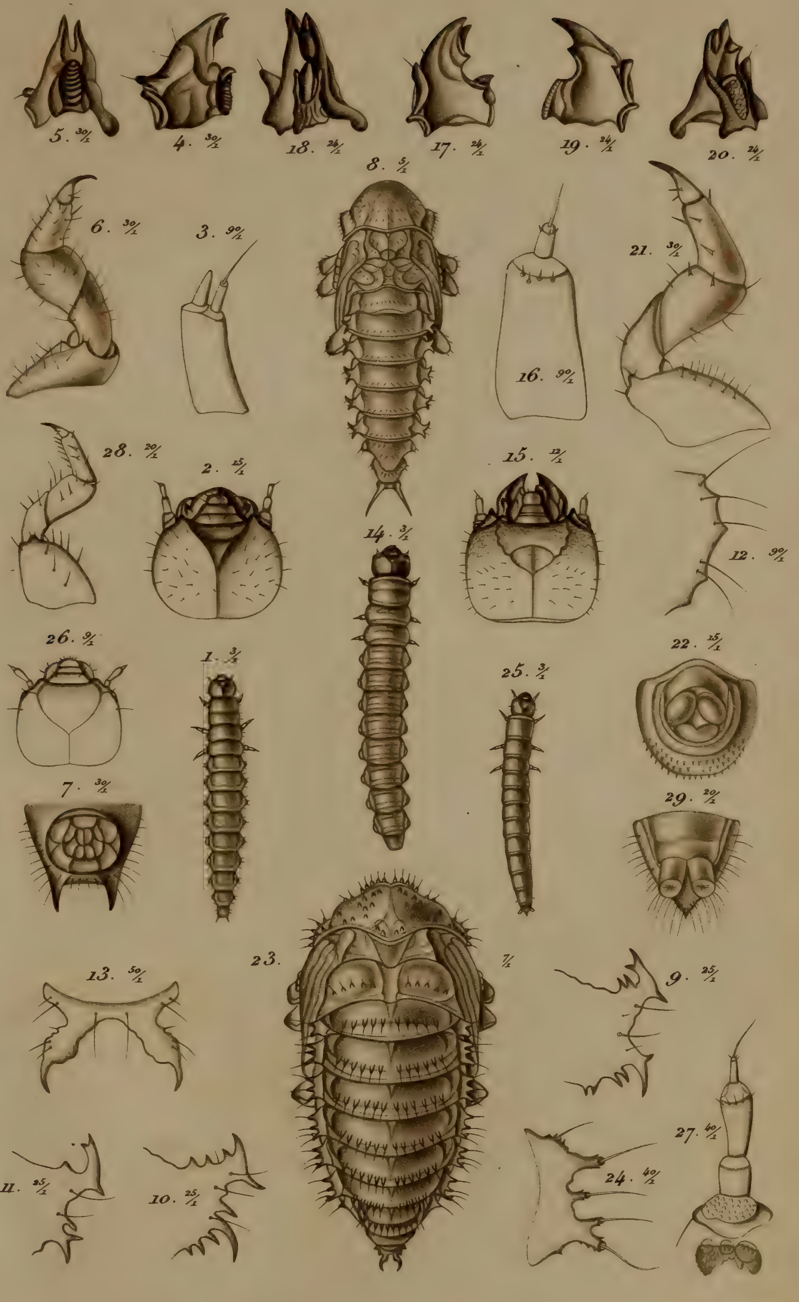

S.

Lövendal sc.

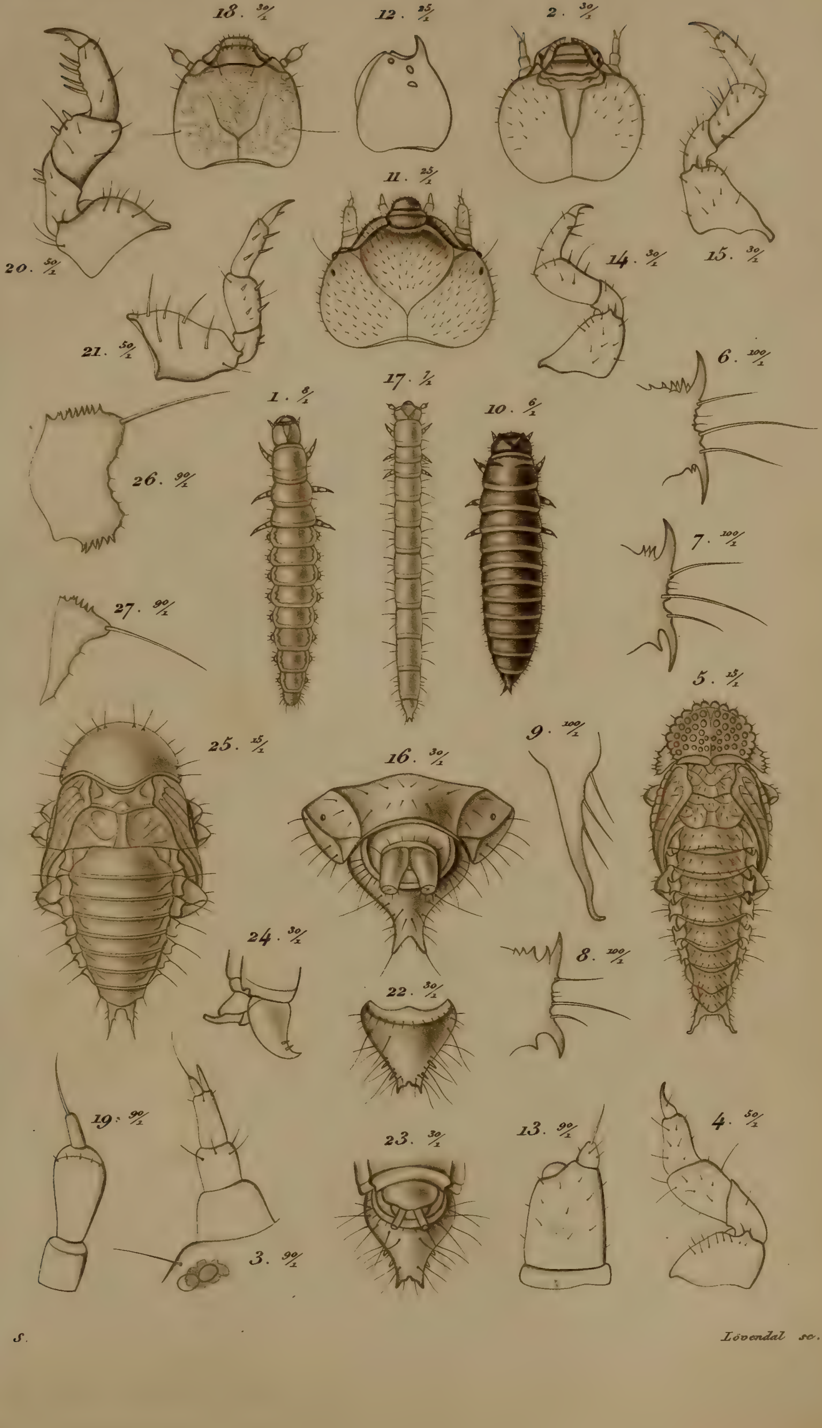

S. Lövendal sc.

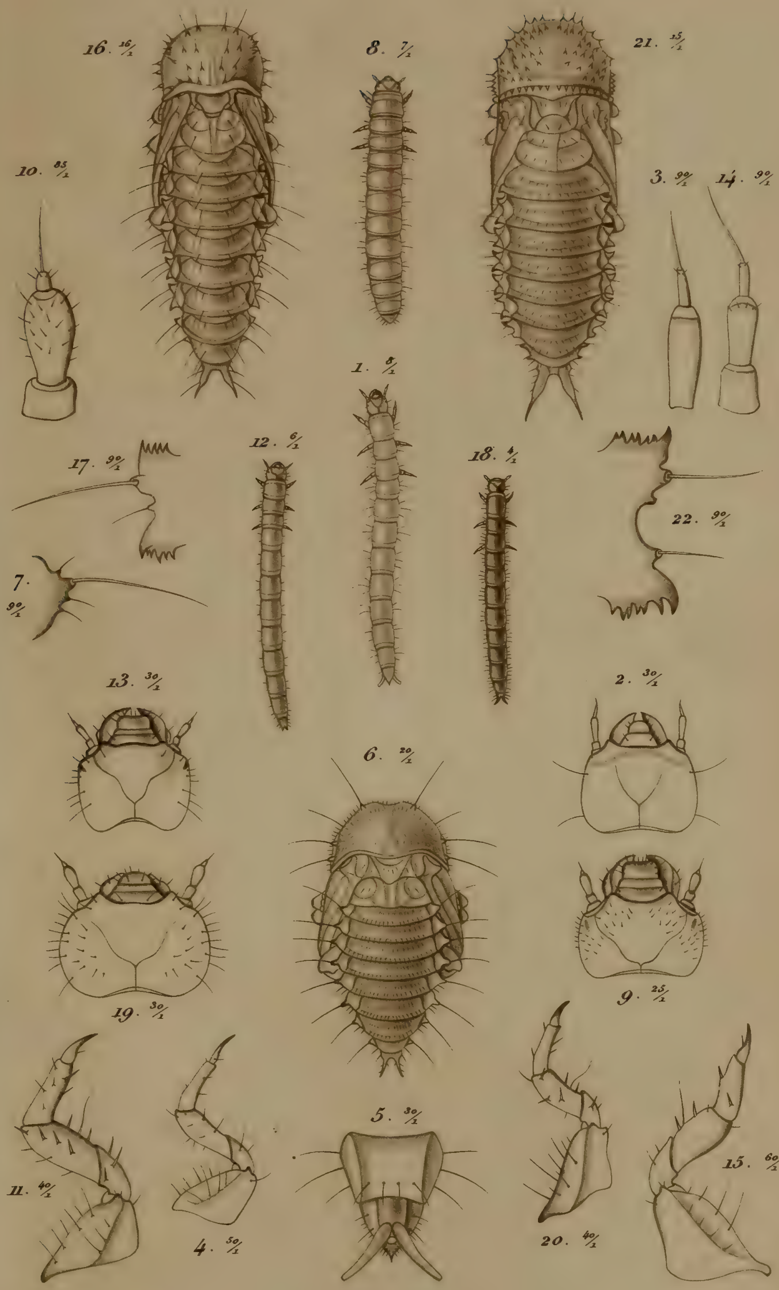

S. Lövendal sc.

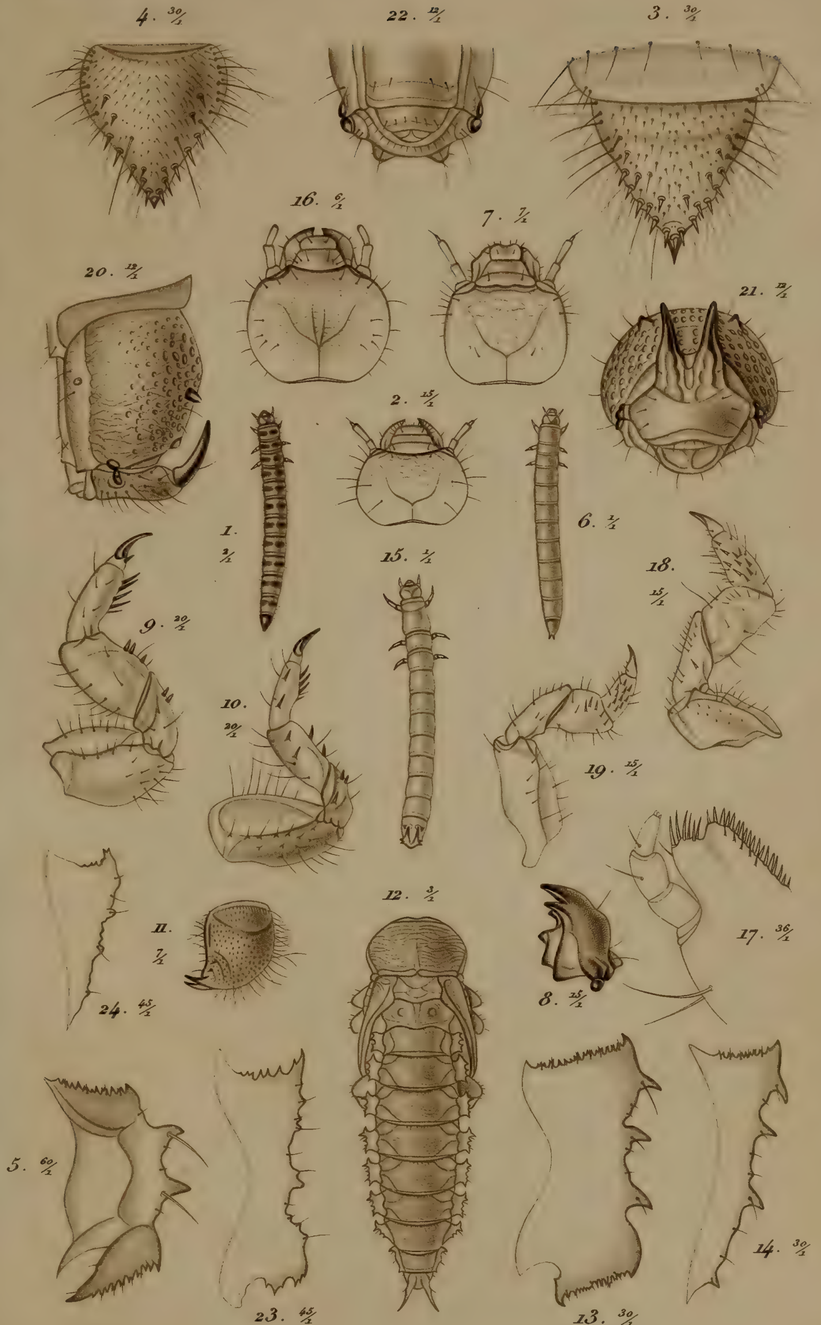

S. Lövendal sc.

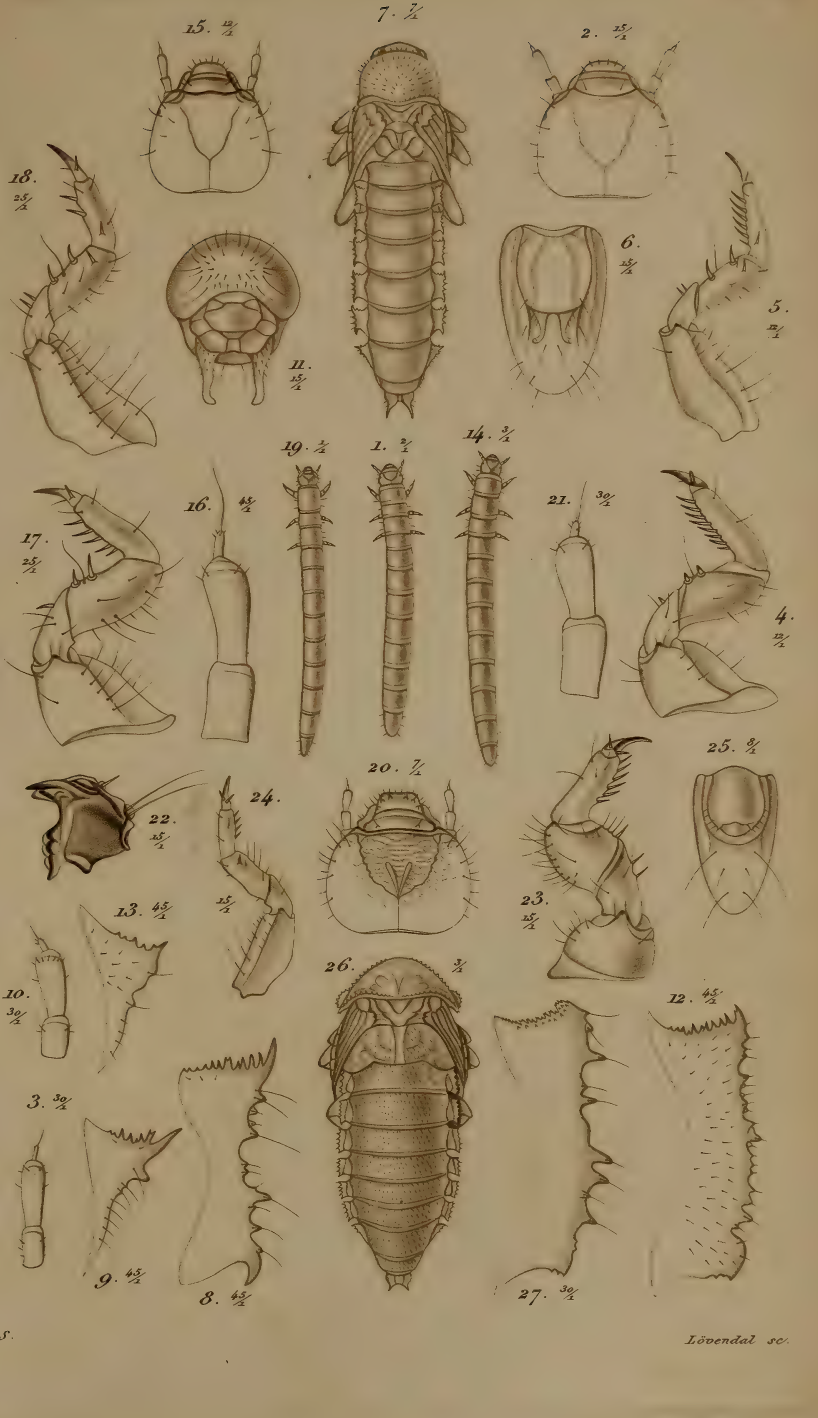

S. Lövendal sc.

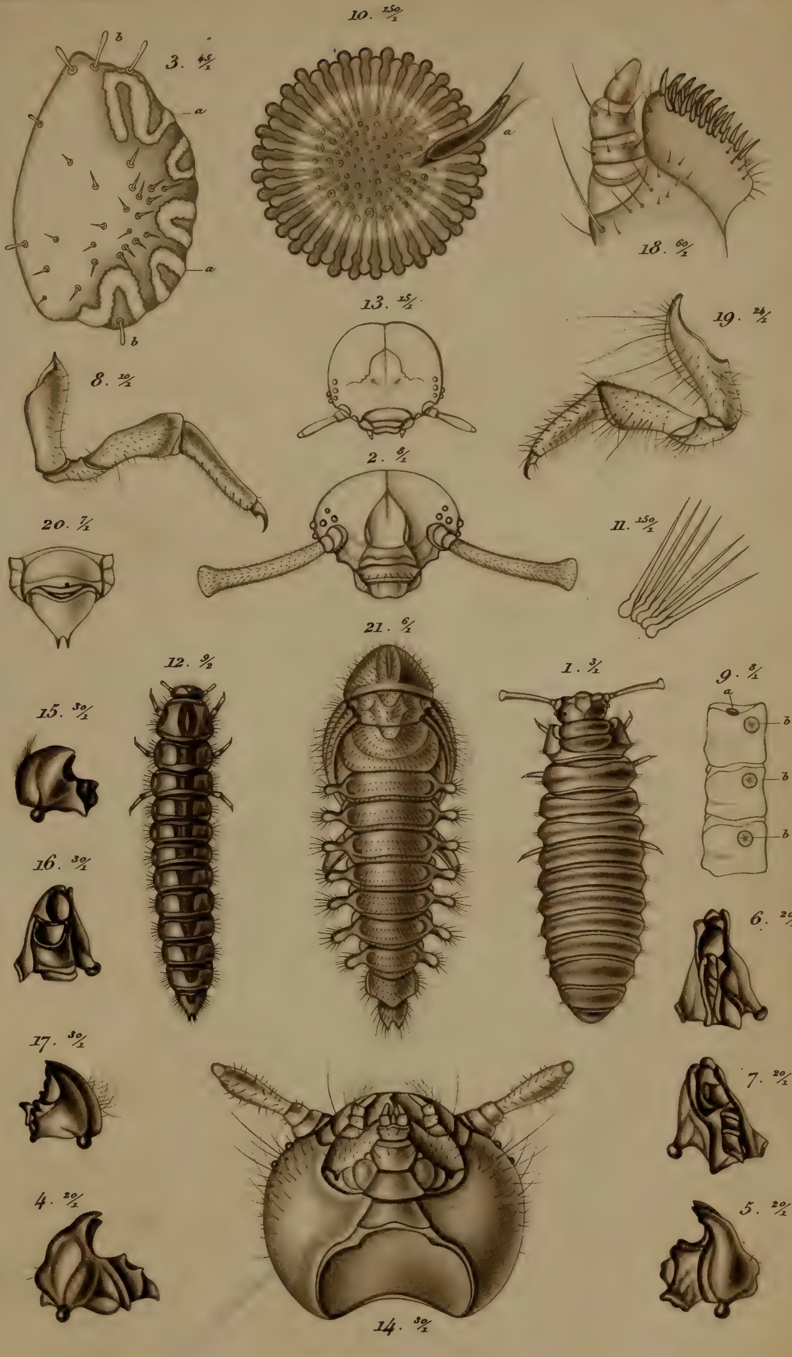

S. Lövendal sc.

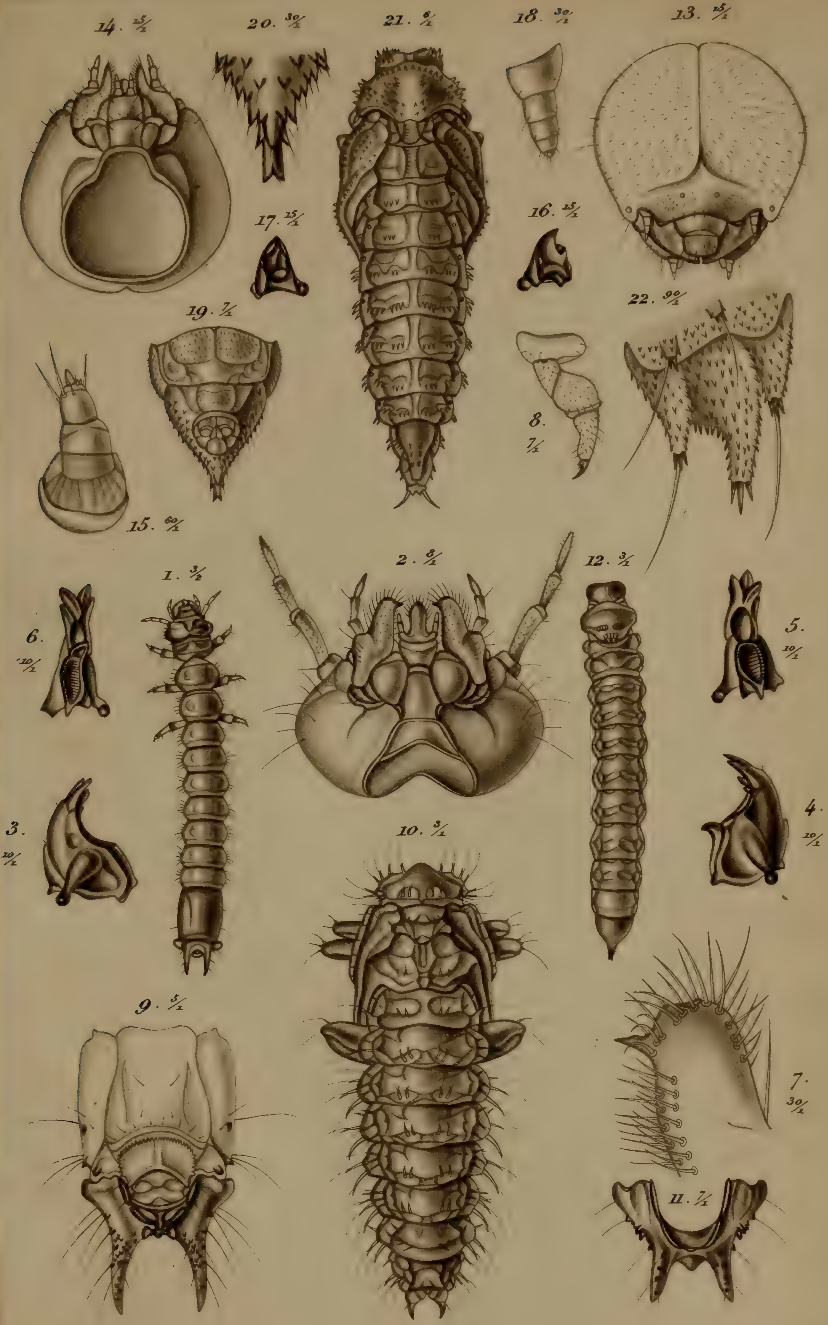

S.

Lövendal sc.

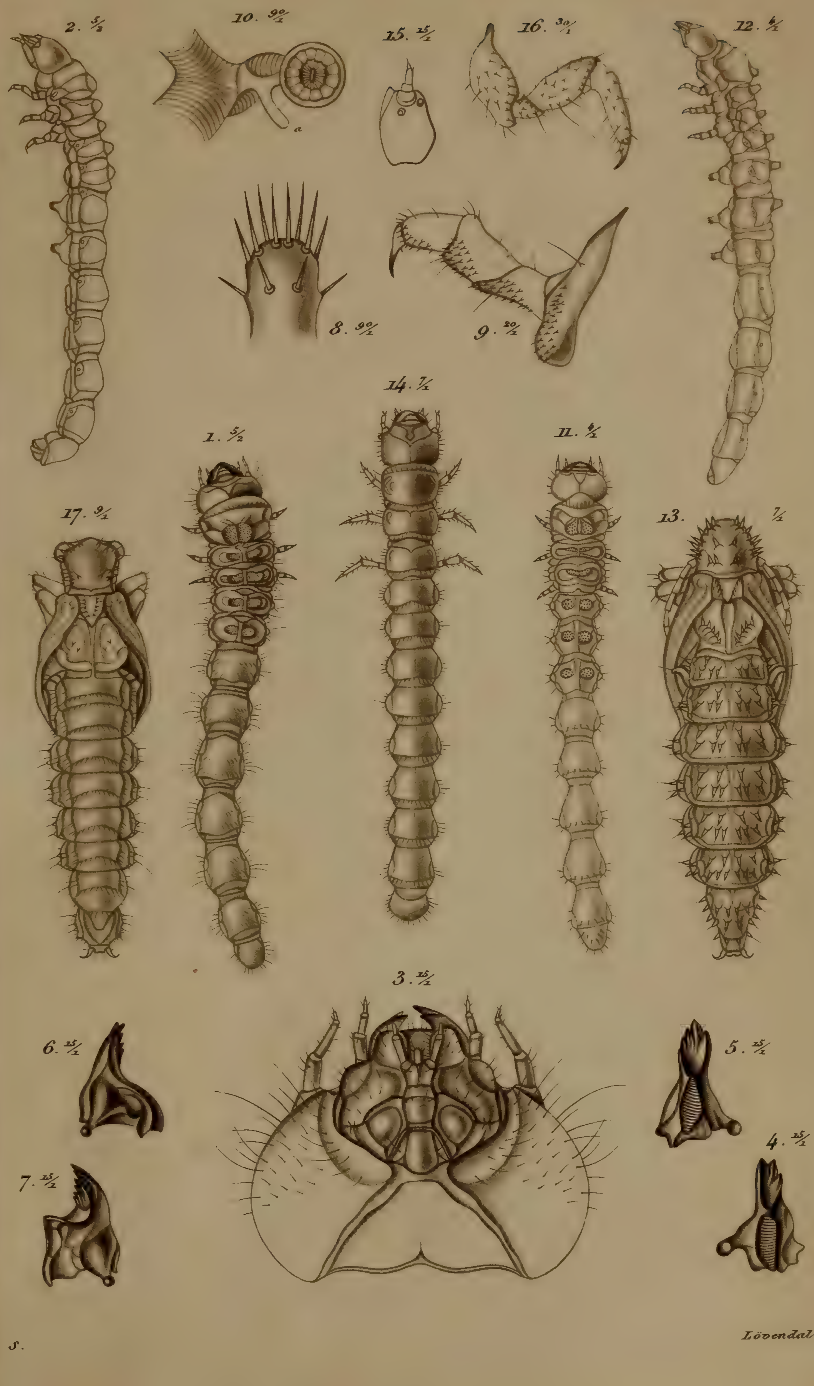

S. Lövendal sc.

S.

Lövendal sc.

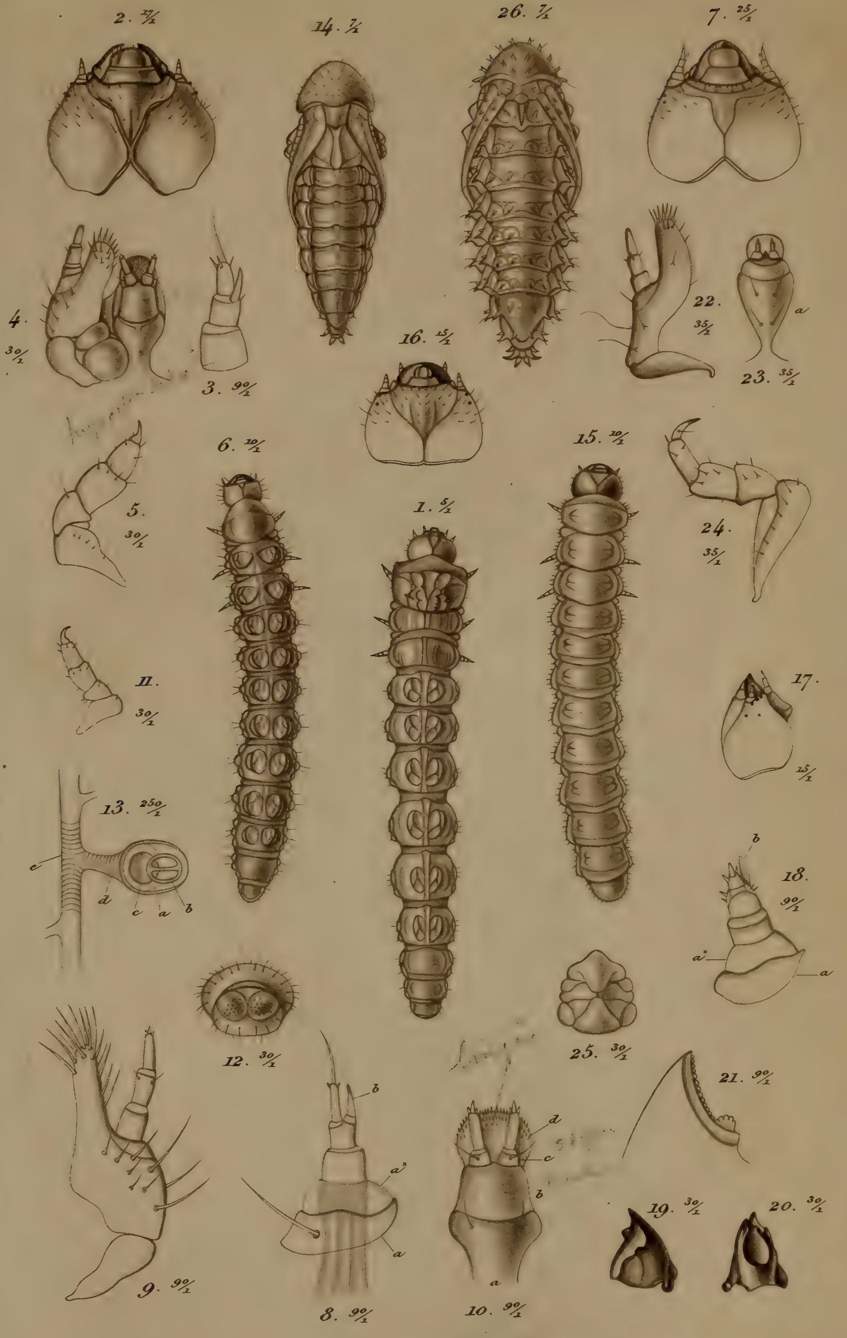

S. *Lövendal sc.*

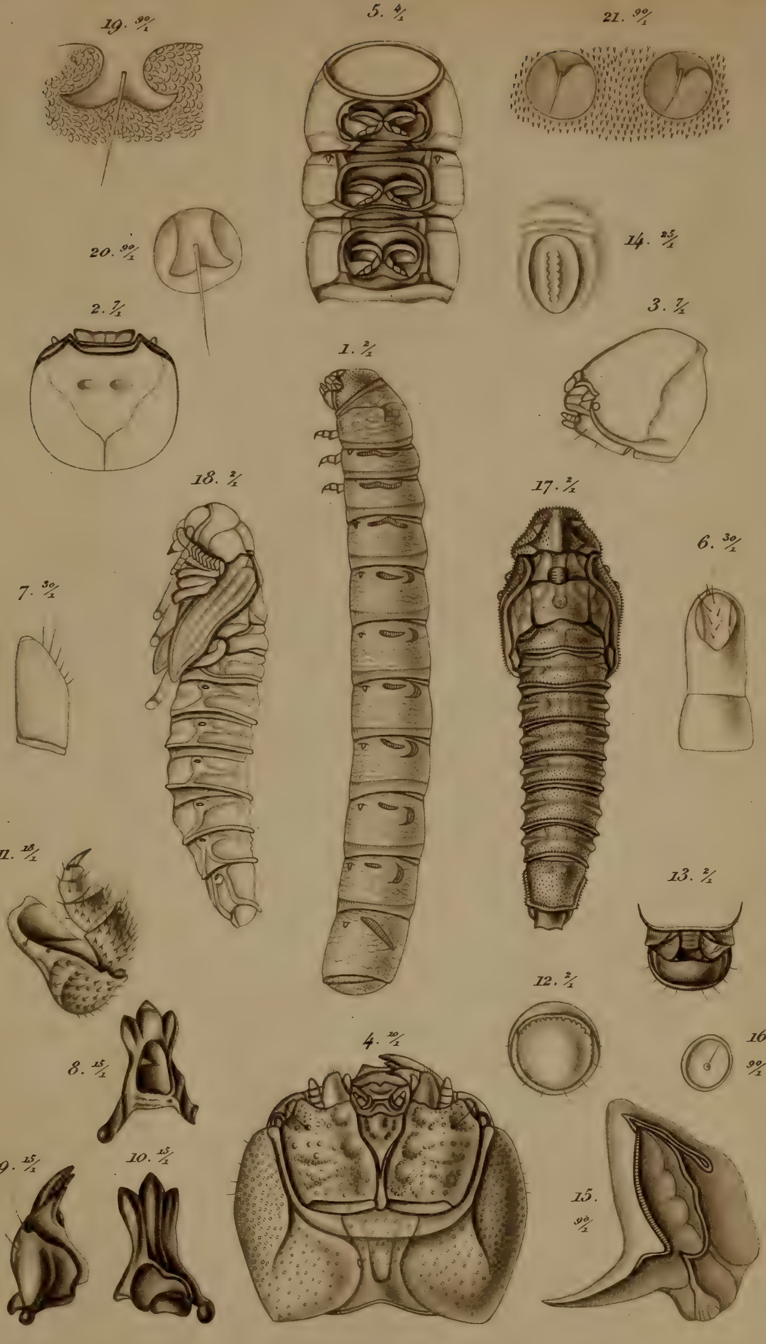

S. Lövendal sc.

Williams

Schiödte	galea
mala exterior	
pleura	epipleurum
— No term for	pleurum ("hypopleurum")
	epimeron
trochantinus	episternum
epipleurum prothoracis	spiracular area
area spiraculifera	spiracular opening
orificium respiratoris	

In Scarabaeidlarvae:

"Bulla, pars peritrematis dilatatum".

"Peritrema angustum, in bullam — cribriform respiratory plate

"Area respiratoris spiraculorum" inter peritrema and bulla").

(not belonging to peritrema" ... anal lips.

valvula superior et inferior anales

Schiödte	Current Terminology
caput	Cranium
condyli articulares ~~frontal suture~~	~~Sutura Temporis~~
sutura temporum lateralis	frontal suture
sutura temporum verticalis	epicranial suture
foramen cervicale	foramen magnum
collum	membrane articulating head and body
epistoma (with)	frons (with)
margo frontalis transversus,	epistoma
and angulus frontalis lateralis,	and frontal angle
acetabulum antennarum	socket of antenna
pleura capitis (or) tempus	epicranium
gula	hypostoma (or) hypostoma + gula when fused
collare	collum
occiput	occiput
labrum	labrum
clypeus	clypeus
clypeus concretus	nasale
epipharynx (with laminae epipharyngis)	epipharynx
~~glossa~~ ligula	glossa
paraglossa	paraglossa
hypopharynx	hypopharynx
lingua	ligula
palpi labiales (biarticulati)	labial palpus
stipites palpigeri labiales	prementum, labial stipites
mentum	mentum
area anterior hypostomatis	submentum
area posterior hypostomatis	gula
stipites palpigeri maxillarum	maxillary stipites
mala interior	lacinia
mala exterior	galea
pleura	epipleurum
— No term for	pleurum ("hypopleurum")
trochantinus	epimeron
epipleurum prothoracis	episternum
area spiraculifera	spiracular area
orificium respiratoris	spiracular opening

In Scarabaeid larvae:
Bulla, pars peritrematis.
"Peritrema angustum, in bullam dilatatum".
Area respiratoris spiraculorum — cribriform respiratory plate
(not belonging to peritrema "inter peritrema and bulla").
valvula superior et inferior anales — anal lips.

SMITHSONIAN INSTITUTION LIBRARIES

SMITHSONIAN INSTITUTION LIBRARIES
81

SMITHSONIAN INSTITUTION LIBRARIES
3 9088 00061 5740